

# 1.7 technische Profile

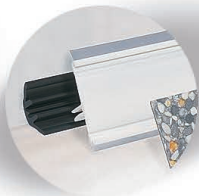



# Technische Profile

## technical profiles

Art.-Nr.  
art.-no.      Material  
material

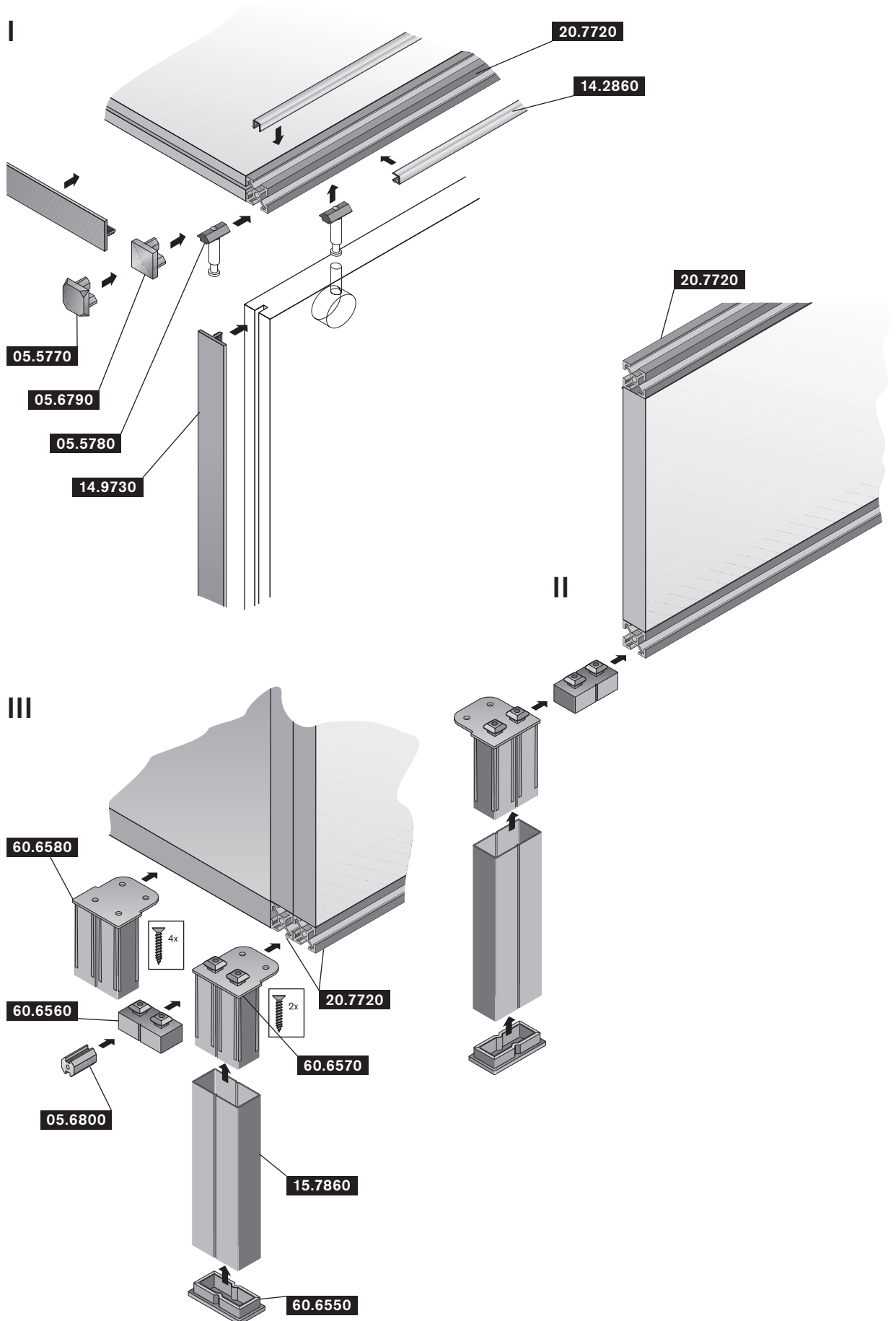

Art.-Nr.  
art.-no.      Material  
material

**20.7720**      **Verbindungsprofil 22,6 x 22,6**  
**connecting profile 22.6 x 22.6**  
ABS

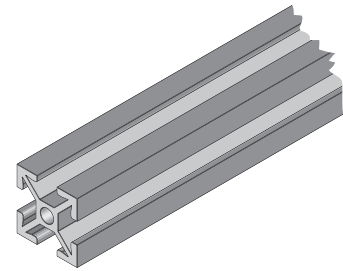
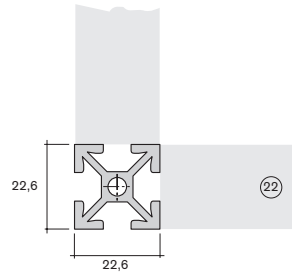

**15.7860**      **Rechteckprofil 22,5 x 45**  
**oblong profile 22.5 x 45**  
PS

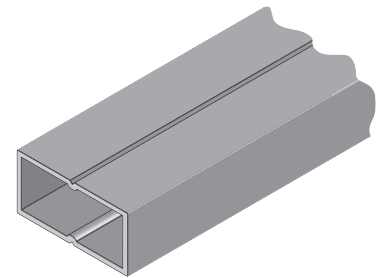
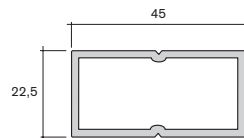

**14.2860**      **Abdeckprofil 8,2 x 7,3**  
**covering profile 8.2 x 7.3**  
PS

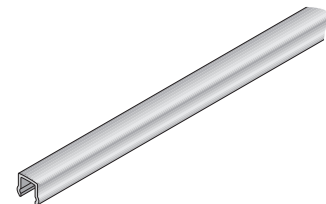
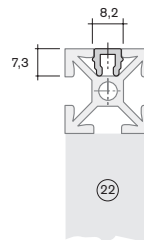

**14.9730**      **Kantenprofil 22,4 X 2,1 mit Harpune**  
**edge profile 22,4 x 2,1 with tongue**  
PS

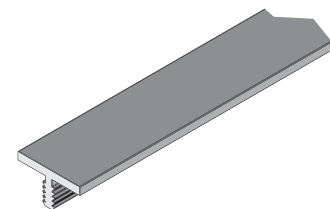
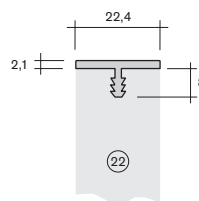

### Bezeichnung/description

**05.5770**      Abdeckkappe 22,6 x 22,6  
rechts und links einsetzbar  
covering cap 22.6 x 22.6  
attachable on right and left  
ABS

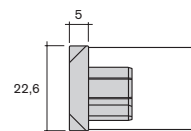

**05.6790**      Abdeckkappe 22,6 x 22,6 für Profil 14.9730  
rechts und links einsetzbar  
covering cap 22.6 x 22.6 for profile 14.9730  
attachable on right and left  
ABS

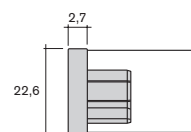

**05.5780**      Nutenstein  
Verbindungselemente auf Anfrage  
sliding block  
joining elements on request  
ABS

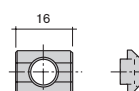

Art.-Nr. Material  
art.-no. material

Bezeichnung/description			
<b>60.6550</b>	Fußkappe 45 x 22,5 foot cap 45 x 22.5 ABS		
<b>60.6560</b>	Gleiter 45 x 22,5 x 14 glider 45 x 22.5 x 14 ABS		
<b>05.6800</b>	Verbinder für Profil 20.7720 connector for profile 20.7720 ABS		
<b>60.6580</b>	Gleiter schraubbar 45 x 46,6 für Rechteckrohr glider scrowable 45 x 46.6 for rectangle tube ABS		
<b>60.6570</b>	Gleiter 45 x 46,6 für Rechteckrohr glider 45 x 46.6 for rectangle tube ABS		



Art.-Nr.  
art.-no.      Material  
material

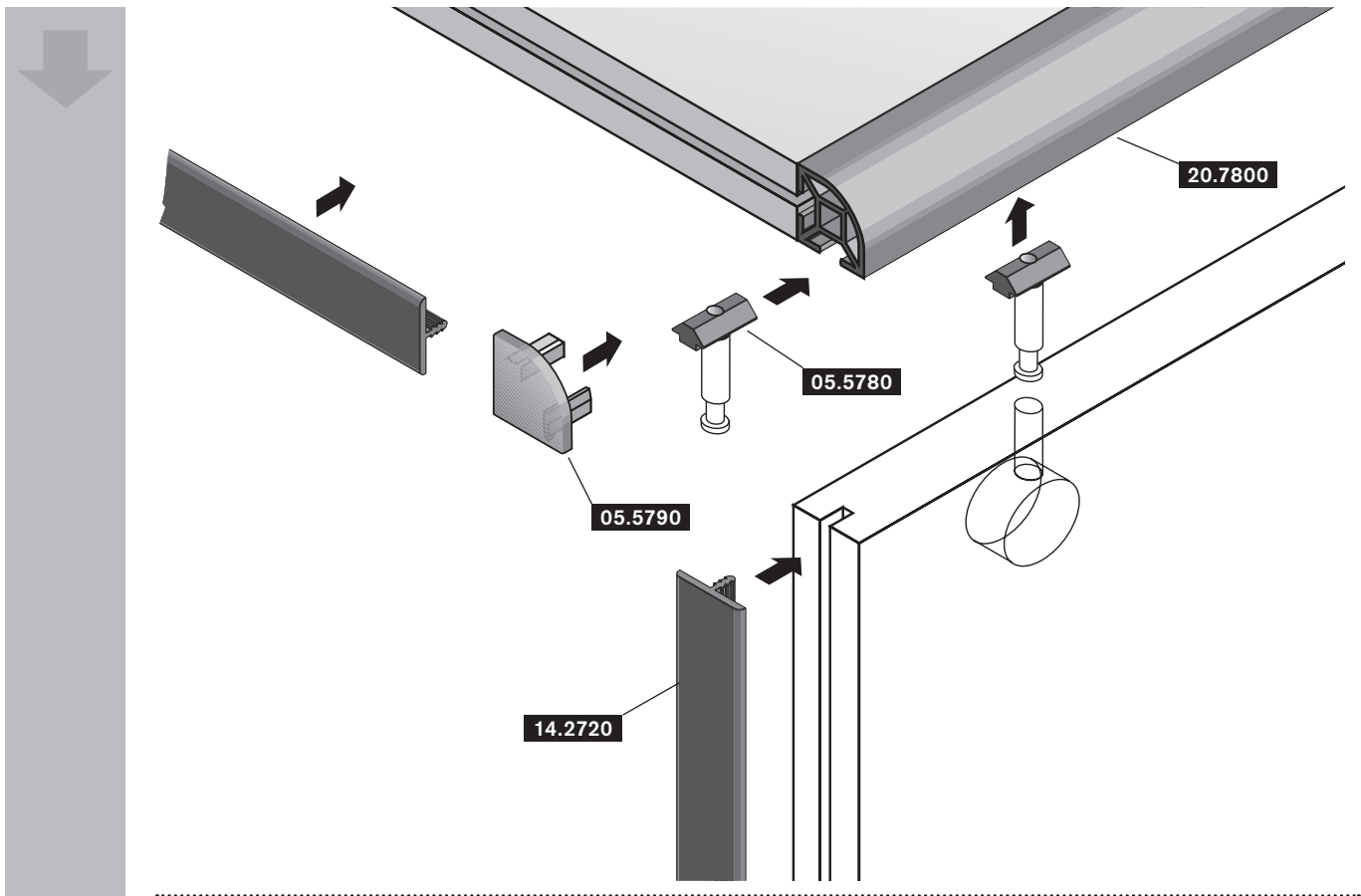

**20.7800**      **Verbindungsprofil 25 x 25**  
**connecting profile 25 x 25**  
ABS

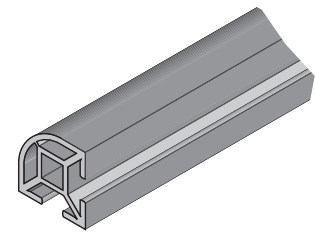
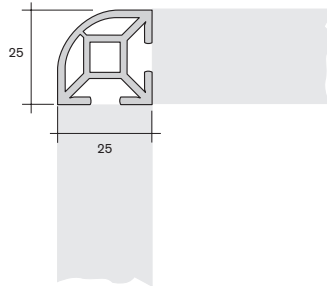

**Bezeichnung/description**

**05.5790**      Abdeckkappe 25 x 2,5/R 17  
rechts und links einsetzbar  
covering cap 25 x 2.5/R 17  
attachable on right and left  
PS

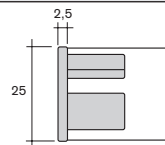

**05.5780**      Nutenstein  
Verbindungselemente auf Anfrage  
sliding block  
joining elements on request  
ABS

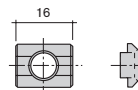

**14.2720**      Kantenprofil 25 x 2,5  
edge profile 25 x 2.5  
PS

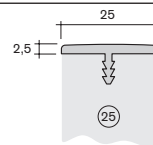

Art.-Nr. Material  
art.-no. material

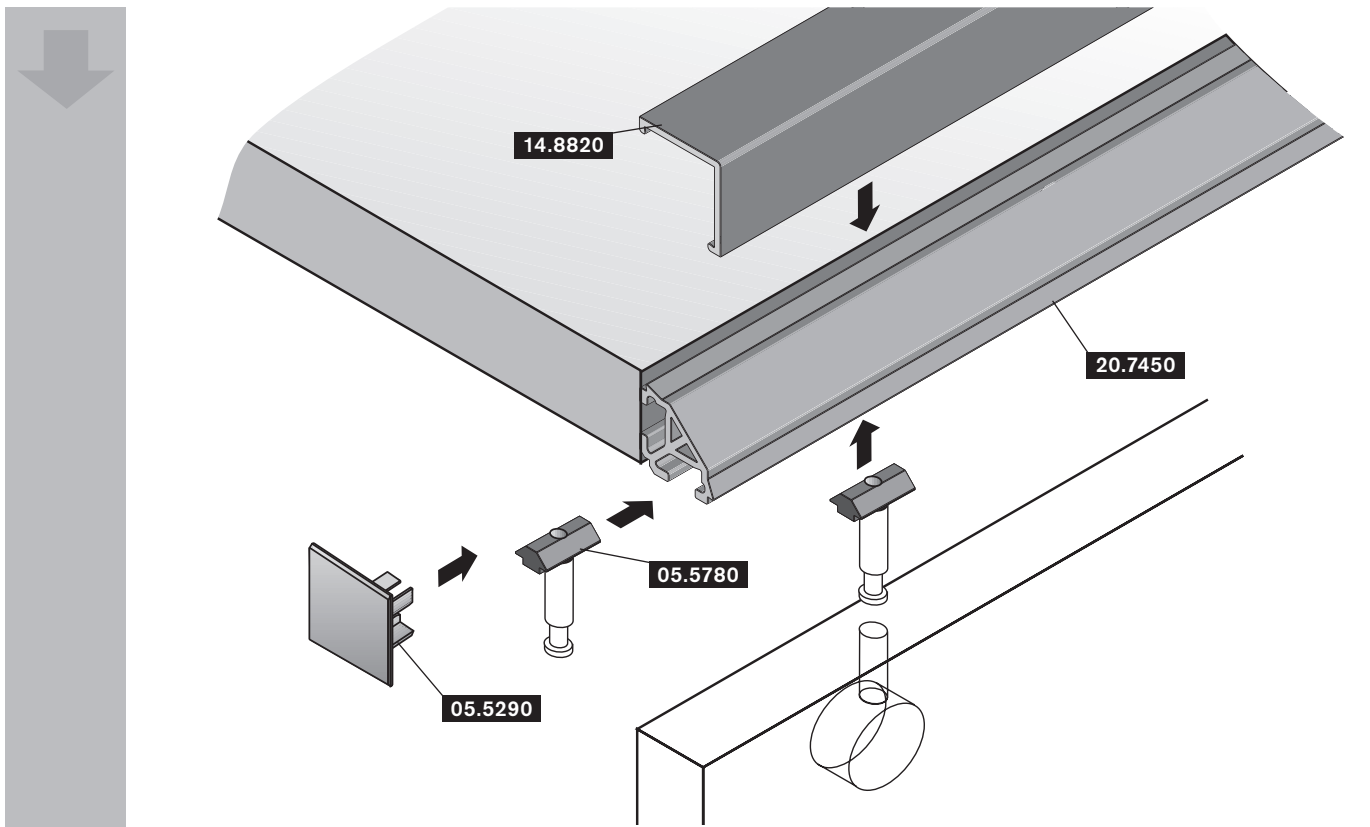

20.7540

**Verbindungsprofil 22,8 x 22,8**  
**connecting profile 22.8 x 22.8**  
ABS

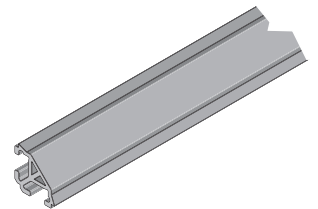
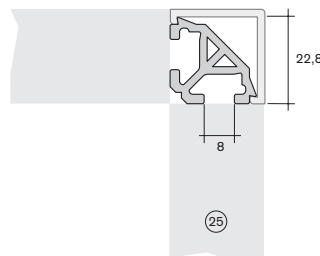

14.8820

**Abdeckprofil 25 x 25 x 90°**  
**zum Aufclipsen**  
**covering profile 25 x 25 x 90°**  
**for clips**  
PS

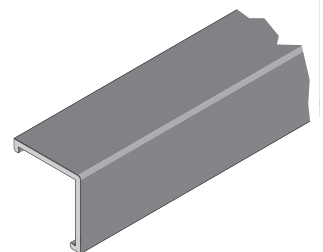
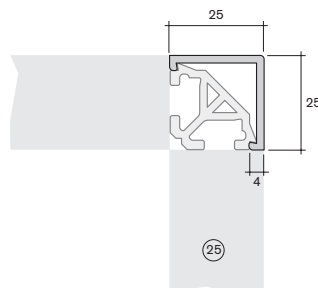

**Bezeichnung/description**

05.5290

Abdeckkappe 25 x 25 x 1,5  
rechts und links einsetzbar  
covering cap 25 x 25 x 1.5  
attachable on right and left  
PS

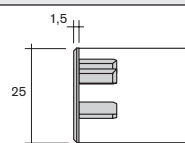

05.5780

Nutenstein  
Verbindungselemente auf Anfrage  
sliding block  
joining elements on request  
ABS

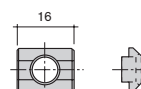

Art.-Nr.  
art.-no.

Material  
material

15.1660

**Schiebetürprofil oben 55 x 43,6**  
*upper sliding door profile 55 x 43.6*

PS

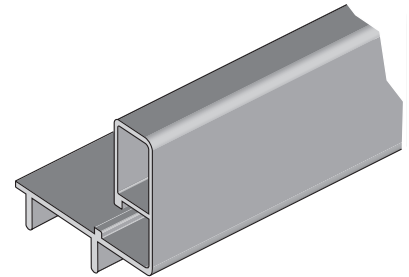
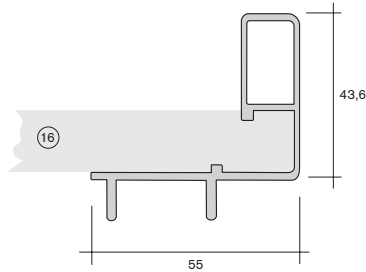

15.1640

**Schiebetürprofil mittig 60,4 x 25,1**  
*middle sliding door profile 60.4 x 25.1*

PS

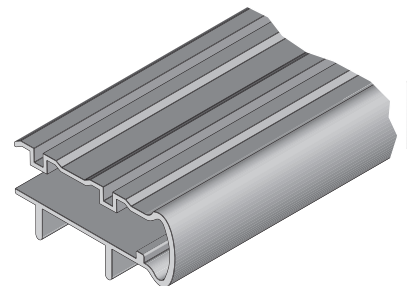
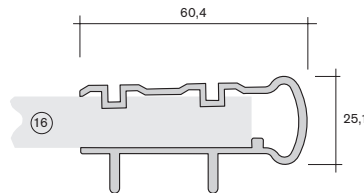

15.1620

**Schiebetürprofil unten 56,9 x 43,6**  
*lower sliding door profile 56.9 x 43.6*

PS

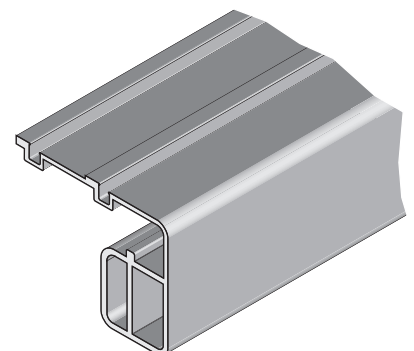
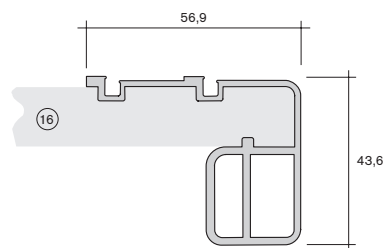

Art.-Nr.  
art.-no.      Material  
material

20.1660

**Schiebetürprofil oben 54 x 30**  
*upper sliding door profile 54 x 30*  
PS

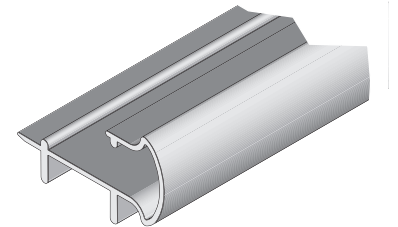
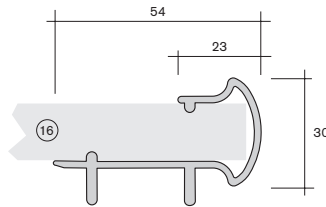

20.0150

**Schiebetürprofil mittig 54 x 30**  
*middle sliding door profile 54 x 30*  
PS

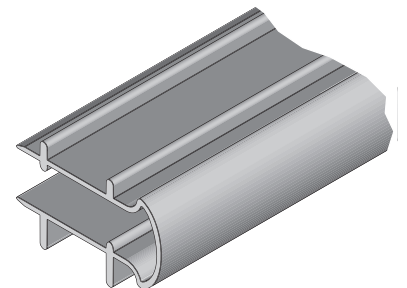
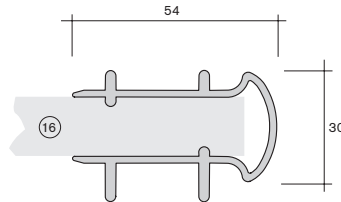

20.1640

**Schiebetürprofil unten 54 x 30**  
*lower sliding door profile 54 x 30*  
PS

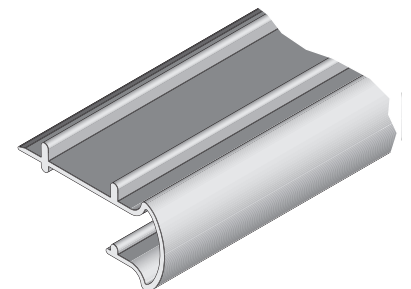
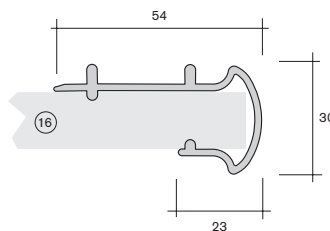

Art.-Nr.  
art.-no.

Material  
material

15.1260

**Schiebetürprofil oben 58 x 43,6**  
*upper sliding door profile 58 x 43.6*  
PS

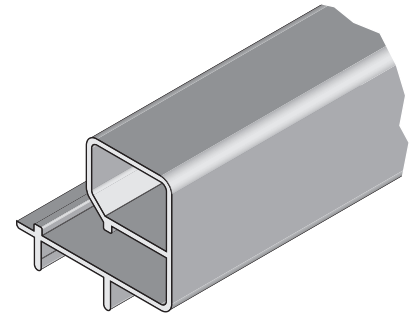
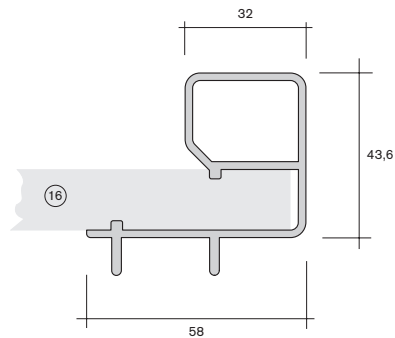

13.7220

**Schiebetürprofil mittig 59,5 x 25**  
*middle sliding door profile 59.5 x 25*  
PS

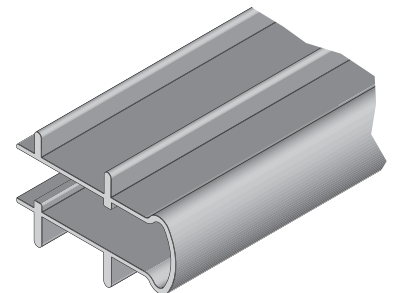
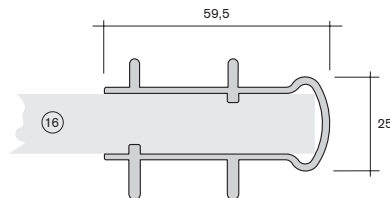

15.1280

**Schiebetürprofil unten 58 x 43,6**  
*lower sliding door profile 58 x 43.6*  
PS

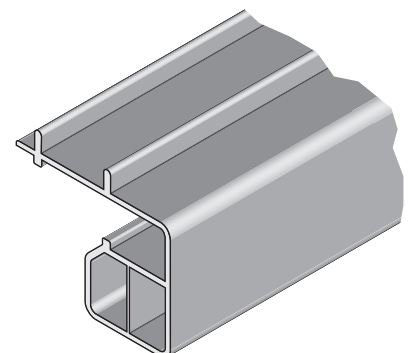
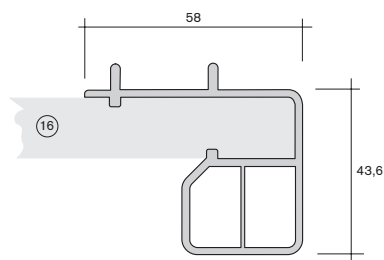

Art.-Nr.    Material  
art.-no.    material

13.8740

**Schiebetürprofil oben 53,5 x 61**  
*upper sliding door profile 53.5 x 61*  
PS

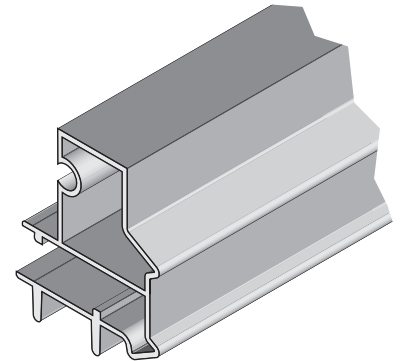
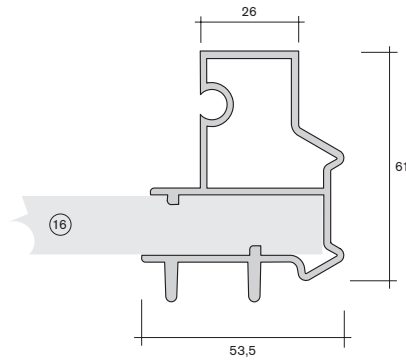

13.8780

**Schiebetürprofil unten 53,5 x 61**  
*lower sliding door profile 53.5 x 61*  
PS

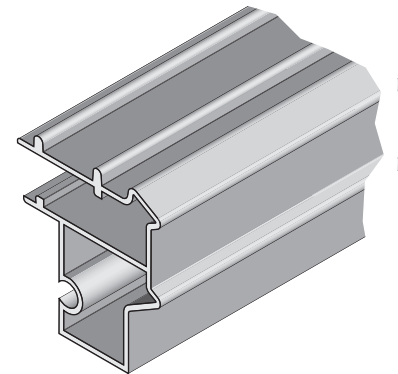
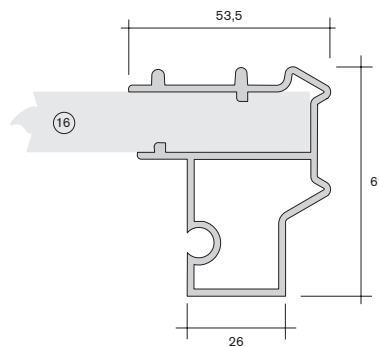

13.8760

**Schiebetürprofil 51,2 x 61**  
*sliding door profile 51.2 x 61*  
PS

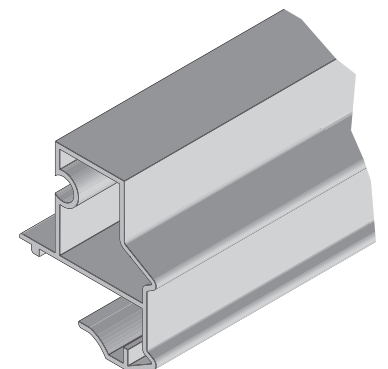
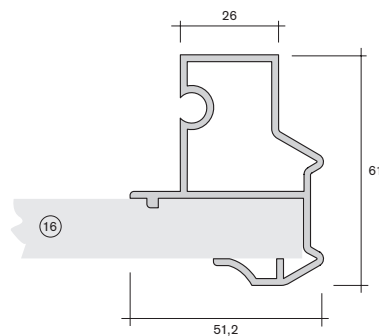

Art.-Nr.  
art.-no.

Material  
material

15.7180

**Klipsprofil 60 x 29**  
*clip profile 60 x 29*  
PS

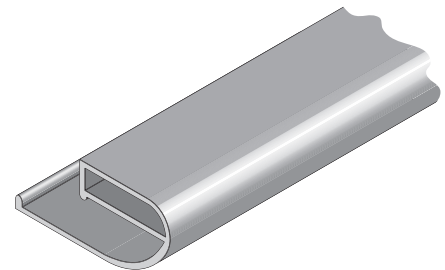
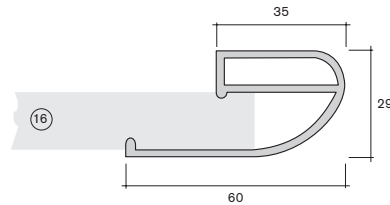

15.6700

**Schiebetürprofil 60 x 39**  
*sliding door profile 60 x 39*  
PS

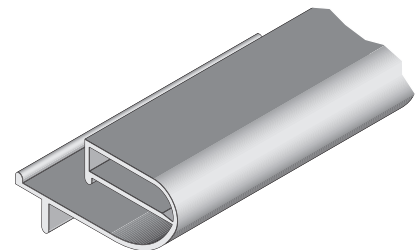
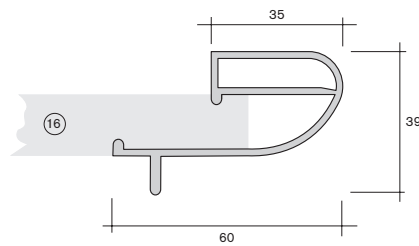

13.8700

**Schiebetürprofil mittig 53,5 x 30**  
*middle sliding door profile 53.5 x 30*  
PS

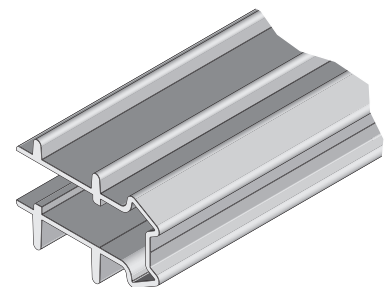
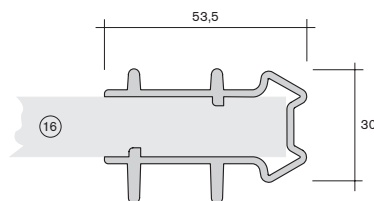

13.8720

**Schiebetürprofil unten 53,5 x 30**  
*lower sliding door profile 53.5 x 30*  
PS

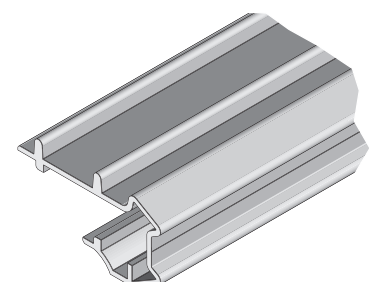
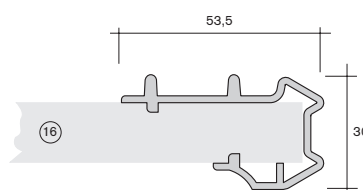

Art.-Nr.    Material  
art.-no.    material

20.7960

**Schiebetürprofil oben 42 x 12**  
*upper sliding door profile 42 x 12*  
PS

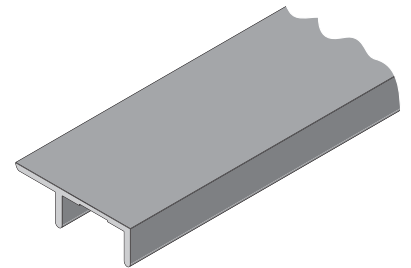
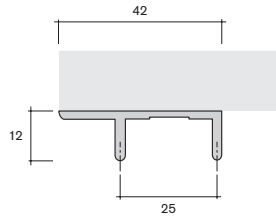

20.7940

**Schiebetürprofil mittig 45 x 35**  
*centre sliding door profile 45 x 35*  
PS

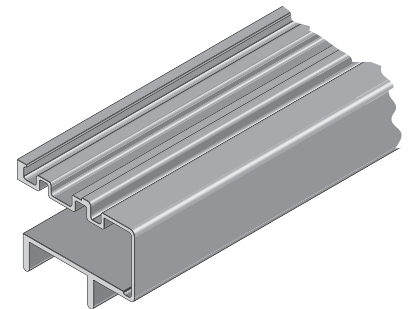
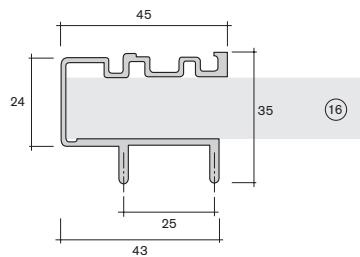

20.7980

**Schiebetürprofil unten 45 x 6,4**  
*lower sliding door profile 45 x 6,4*  
PS

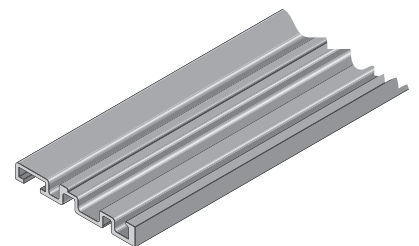
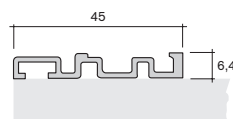

Art.-Nr.  
art.-no.      Material  
material

20.0450

**Schiebetürprofil 19,3 x 4,5**  
*sliding door profile 19.3 x 4.5*  
PVC

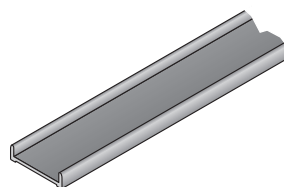
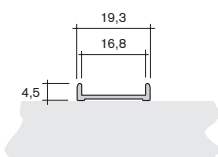

14.1840

**Führungsprofil oben 23 x 11**  
*upper guide bar profile 23 x 11*  
PVC

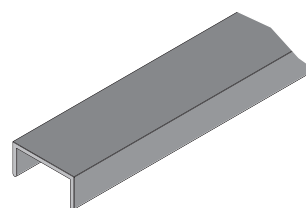
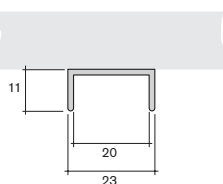

14.1600

**Führungsprofil oben 23 x 11**  
*upper guide bar profile 23 x 11*  
PVC

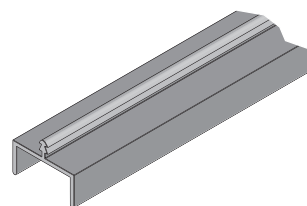
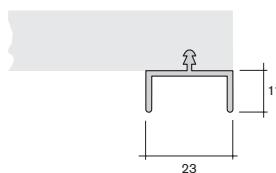

14.1620

**Führungsprofil unten 23 x 6**  
*lower guide bar profile 23 x 6*  
PVC

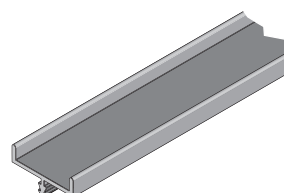
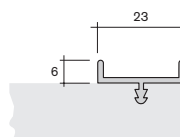

20.0680

**Schiebetürprofil oben 27,6 x 12**  
*upper sliding door profile 27.6 x 12*  
PVC

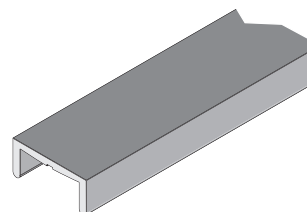
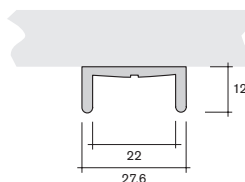

20.0710

**Schiebetürprofil unten 27,6 x 7**  
*lower sliding door profile 27.6 x 7*  
PVC

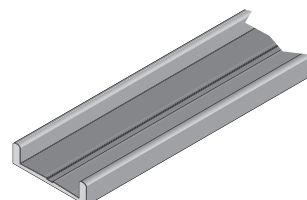
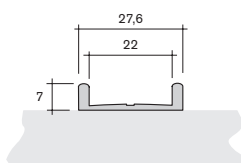

Art.-Nr. Material  
art.-no. material

13.9900

**Führungsprofil 26 x 20**  
*guide bar profile 26 x 20*  
PVC

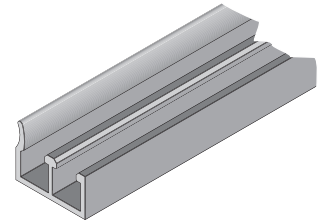
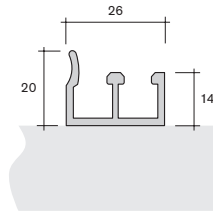

15.6920

**Laufschiene 28 x 18,3**  
*runner 28 x 18.3*  
PVC

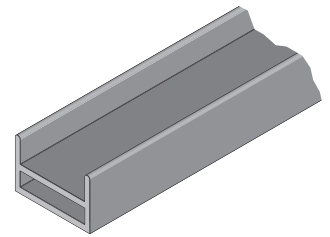
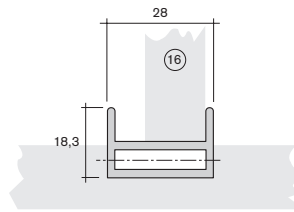

20.1170

**Schiebetürprofil mit Anschlag oben 29 x 12/22**  
*sliding door profile with upper stop 29 x 12/22*  
PVC

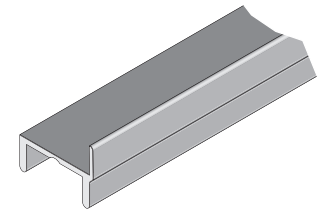
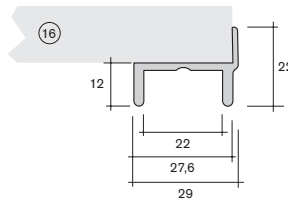

20.1180

**Schiebetürprofil mit Anschlag unten 29 x 7/22,6**  
*sliding door profile with lower stop 29 x 7/22.6*  
PVC

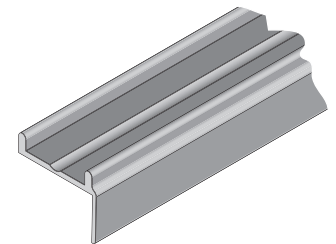
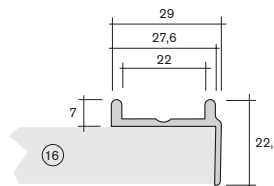

20.9020

**Führungsprofil 80 x 30**  
*guide bar profile 80 x 30*  
PS

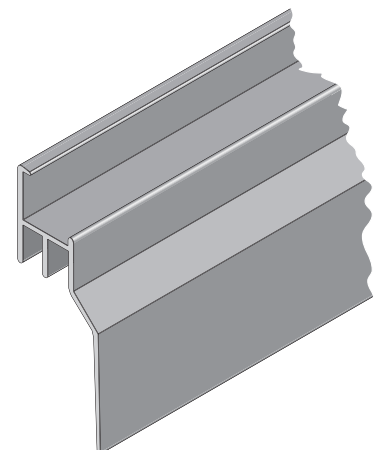
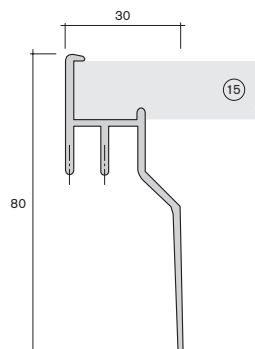

Art.-Nr.  
art.-no.      Material  
material

14.1960

**Führungsprofil 3,1 x 13,1**  
**für Falttüren**  
**guide bar profile 3.1 x 13.1**  
**for folding doors**

ABS

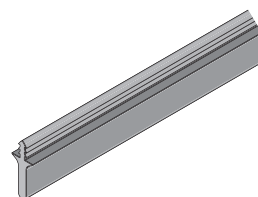
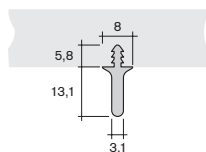

14.2000

**Führungsprofil 3,1 x 14**  
**für Falttüren**  
**guide bar profile 3.1 x 14**  
**for folding doors**

PS

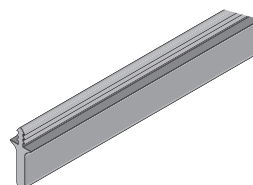
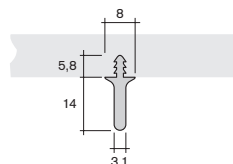

14.2220

**Führungsprofil 3,1 x 14**  
**mit Weichanspritzung**  
**guide bar profile 3.1 x 14**  
**with slide spray**

PS/TPE

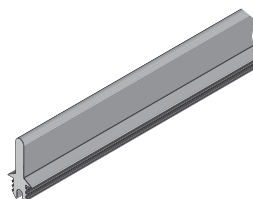
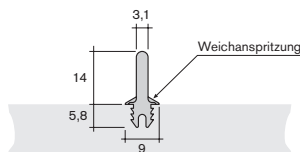

14.2640

**Winkel-Führungsprofil oben 18 x 14**  
**upper angle guide bar profile 18 x 14**

ABS

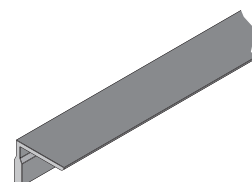
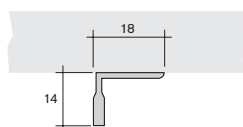

20.6360

**Gleitprofil 22,5 x 28,8**  
**sliding profile 22.5 x 28.8**

ABS

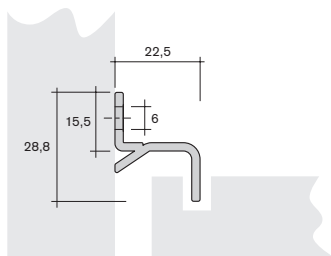

Art.-Nr.  
art.-no.      Material  
material

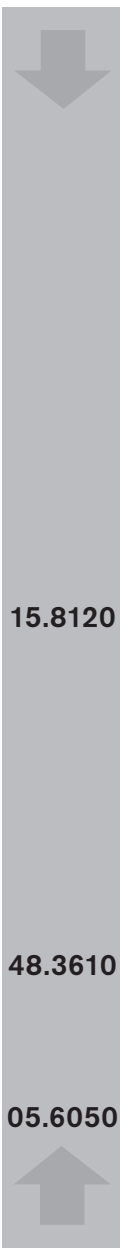

**Rohrprofil 12 x 12 mm**  
**tube profile 12 x 12 mm**

Anwendungsbeispiel: Griffelement  
application example: handle

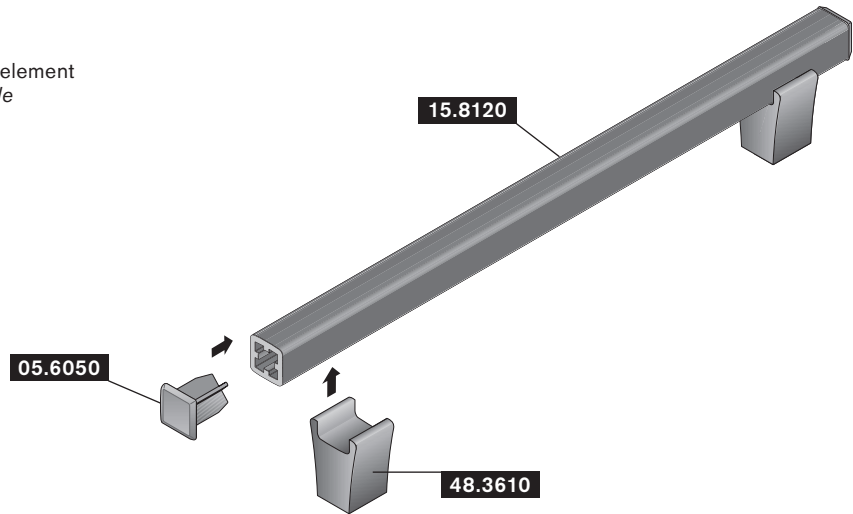

Metalleinlage auf Anfrage  
metal insert on request

15.8120

**Rohrprofil 12 x 12 mm**  
**tube profile 12 x 12 mm**

PS

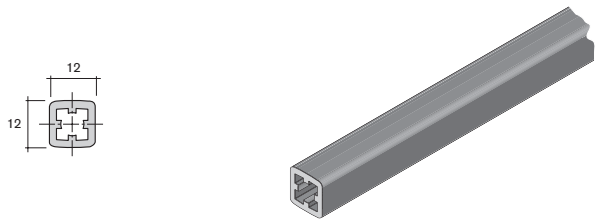

**Bezeichnung/description**

48.3610

Distanzstück  
spacer block

PS

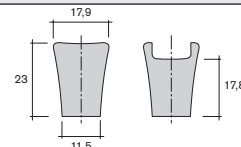

05.6050

Endkappe  
end cap

PS

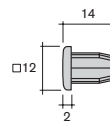

15.8720

**Rohrprofil 40,4 x 40,4**  
**mit Schraubkanal**  
**tube profile 40.4 x 40.4**  
**with screw channel**

ABS

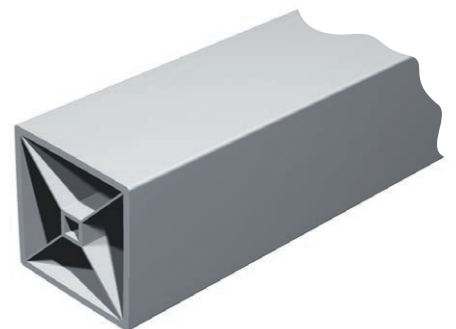
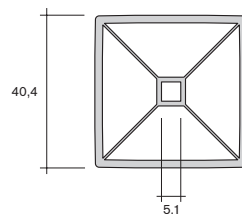

Art.-Nr.  
art.-no.      Material  
material

14.0640

**Dreieck-Rohrprofil 19 x 16,5**  
triangle tube profile 19 x 16.5  
ABS

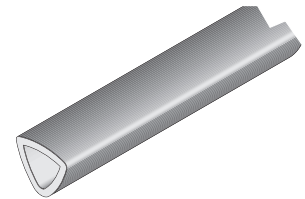
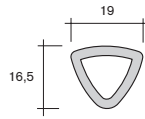

20.8390

**Dreieck-Rohrprofil 70 x 68,25 mm**  
triangle tube profile 70 x 68,25 mm  
ABS

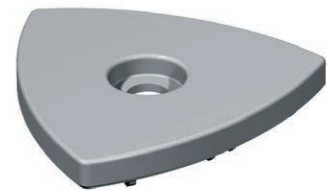
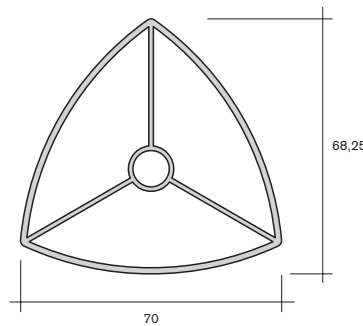

05.9700

**Dreieck-Endkappe 70 mm**  
triangle foot cap 70 mm  
PS

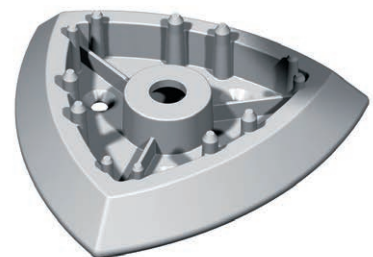
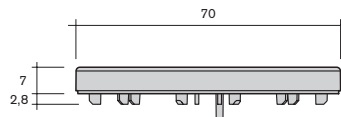

05.9690

**Dreieck-Fußkappe 89,95 mm**  
triangle foot cap 89.95 mm  
PS

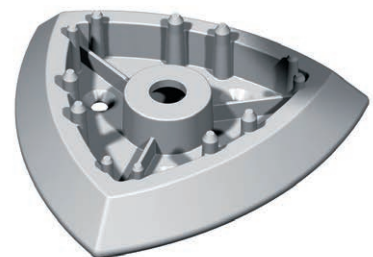
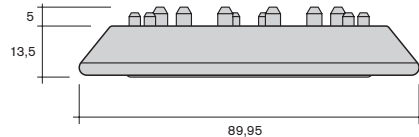

Art.-Nr. Material  
art.-no. material

**Rohrprofil oval 21 x 15 mm**  
**oval tube profile 21 x 15 mm**

Anwendungsbeispiel: Griffelement  
application example: handle

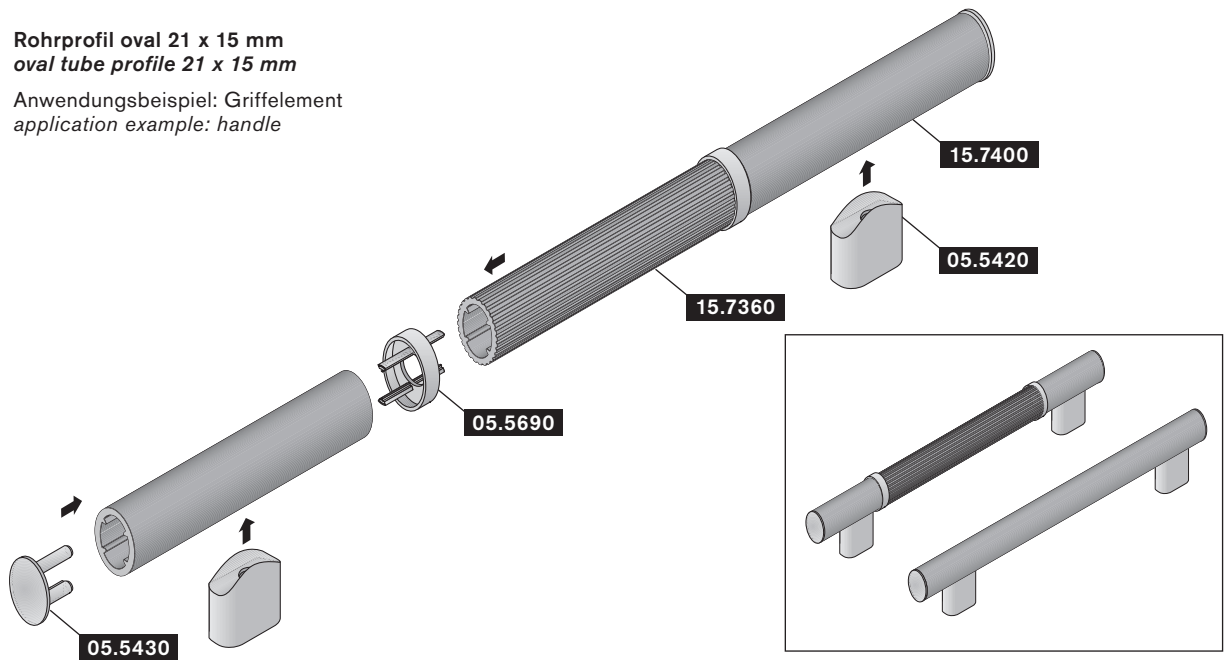

15.7400

**Ovalrohr glatt 21,2 x 15,2**  
**smooth oval tube 21.2 x 15.2**

PS

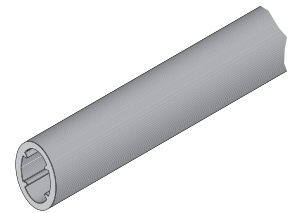
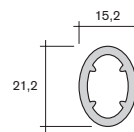

15.7360

**Ovalrohr gerillt 21,2 x 15,2**  
**grooved oval tube 21.2 x 15.2**

PS

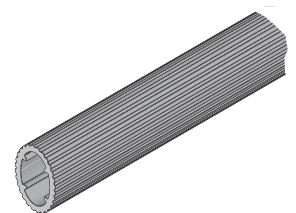
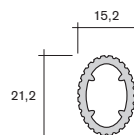

### Bezeichnung/description

05.5420

Fußteil für Ovalrohr  
foot piece for oval tube

PS

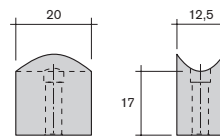

05.5430

Endkappe für Ovalrohr  
end cap for oval tube

PS

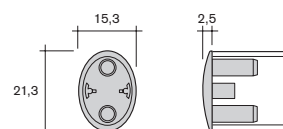

05.5690

O°-Verbinder für Ovalrohr  
O°-connecting piece for oval tube

PS

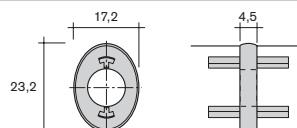

Art.-Nr.  
art.-no.      Material  
material

15.9130

**Rohrprofil 84,6 x 45,2 mm**  
**für Gewindestange**  
*tube profile 84.5 x 45.2mm*  
*for thread rod*

ABS

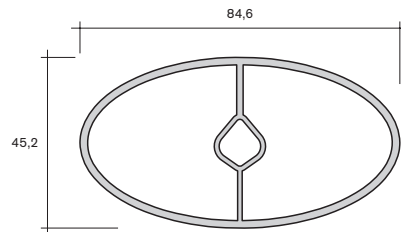

05.0150

**Fußkappe 84,6 x 45,2 x 7 mm**  
*foot cap 84.6 x 45.2 x 7 mm*

PS

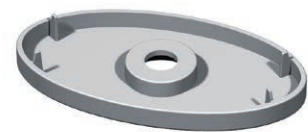
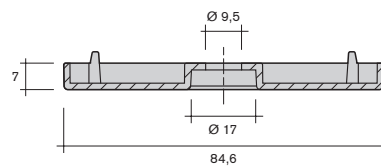

05.7450

**Fußkappe 105 x 65 x 13 mm**  
*foot cap 105 x 65 x 13 mm*

ABS

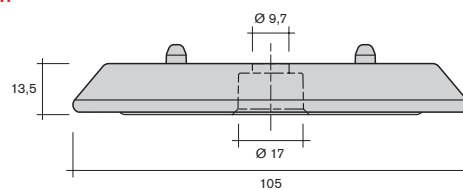

Art.-Nr.    Material  
art.-no.    material

**Rohrprofil  $\varnothing$  10,8 mm**  
**tube profile  $\varnothing$  10.8 mm**

Anwendungsbeispiel: Griffelement  
application example: handle

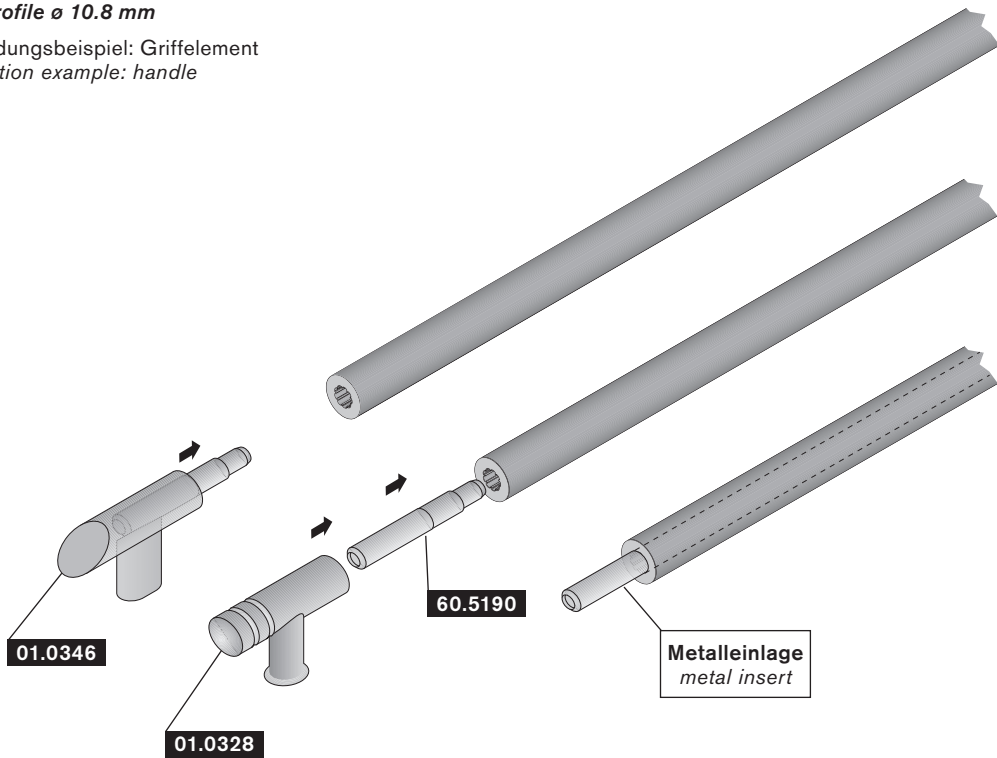

Metalleinlage auf Anfrage  
metal insert on request

15.2250

**Rohrprofil  $\varnothing$  10,8 mm**  
**tube profile  $\varnothing$  10.8 mm**

ABS

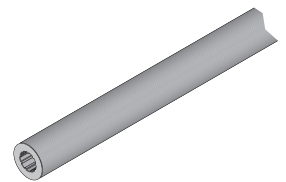
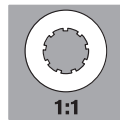

**Bezeichnung/description**

01.0346

Seitenteil  
side piece  
ABS

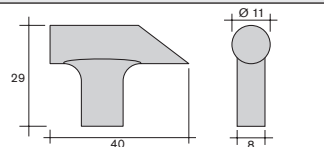

01.0328

Seitenteil  
side piece  
ABS

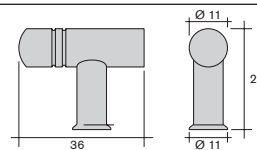

60.5190

Montagestift  
assembly pin  
ABS



Art.-Nr.  
art.-no.      Material  
material

**Rohrprofil  $\varnothing$  13 mm**  
**tube profile  $\varnothing$  13 mm**

Anwendungsbeispiel: Griffelement  
application example: handle

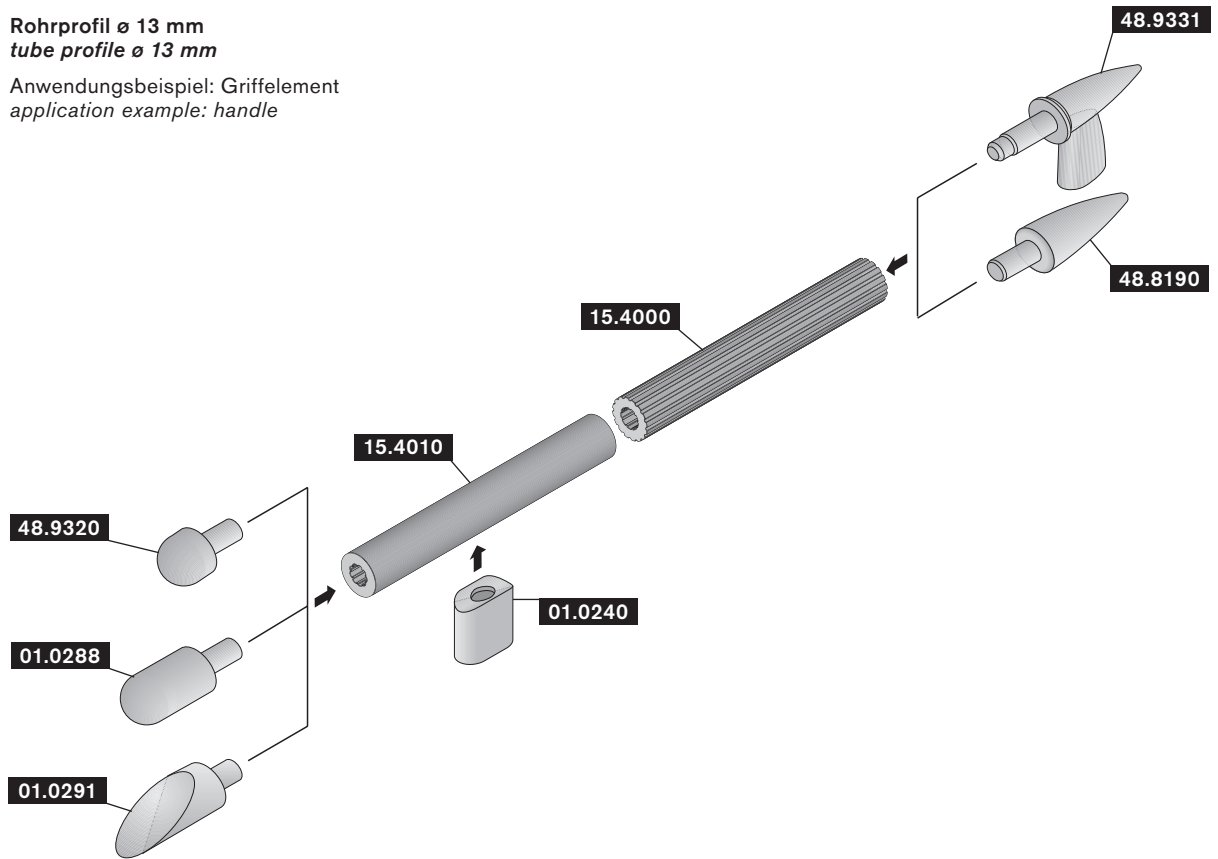

15.4000

**Rohrprofil  $\varnothing$  13/ $\varnothing$  6 mm gerillt**  
**tube profile  $\varnothing$  13/ $\varnothing$  6 mm grooved**

ABS

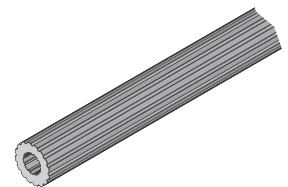

15.4010

**Rohrprofil  $\varnothing$  13/ $\varnothing$  6 mm glatt**  
**tube profile  $\varnothing$  13/ $\varnothing$  6 mm smooth**

ABS

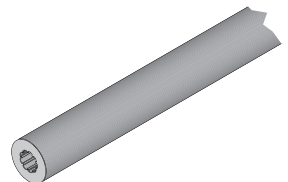

Art.-Nr. Material  
art.-no. material

Bezeichnung/description		
01.0250	Distanzstück mit Spreizzapfen spacer block with expansion tenon PS	
01.0240	Distanzstück glatt ohne Zapfen spacer block smooth without tenon PS	
05.6090	Distanzstück mit 2 Bohrungen spacer block with 2 holes PS	
01.0288	Endstück rund ø 13 mm circular end piece ø 13 mm PS	
01.0291	Endstück schräg ø 13 mm bevelled end piece ø 13 mm PS	
48.8190	Endstück spitz pointed end piece PS	
48.9331	Seitenteil mit Stift side piece with pin PS	
48.9320	Endkappe rund ø 13 mm x 6,7 circular end cap ø 13 mm x 6.7 PS	
32.0050	Endkappe ø 6/ø 13 mm end cap ø 6/ø 13 mm PE	
05.5650	Adapter zur Verlängerung extender for lengthening PS	
05.6080	Eckverbinder 90° corner connecting piece 90° PE	



Art.-Nr. Material  
art.-no. material

**Rohrprofil ø 16 mm**  
**tube profile ø 16 mm**

Anwendungsbeispiel: Griffelement  
application example: handle

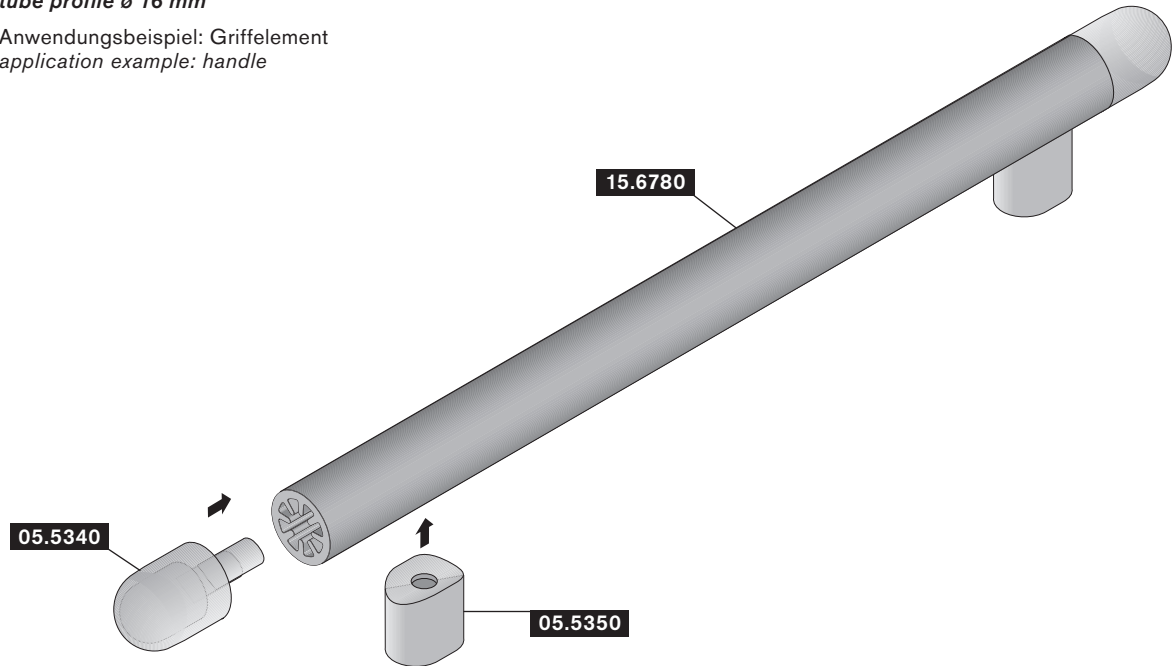

Metalleinlage auf Anfrage  
metal insert on request

**Rohrprofil ø 16 mm**  
**tube profile ø 16 mm**

PS

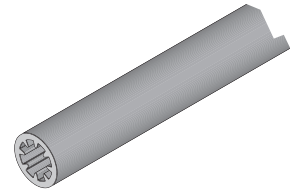

Bezeichnung/description

05.5350

Distanzstück  
spacer block

PS

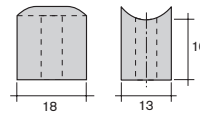

05.5340

Endkappe  
end cap

PS

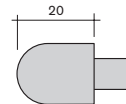

15.4110

**Rohrprofil ø 13/ø 5 mm glatt**  
**tube profile ø 13/ø 5 mm smooth**

PS

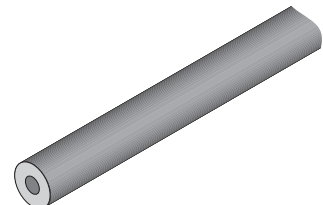
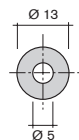

Art.-Nr.  
art.-no.      Material  
material

15.4100

**Rohrprofil  $\varnothing$  13/ $\varnothing$  6,7 mm glatt**  
tube profile  $\varnothing$  13/ $\varnothing$  6.7 mm smooth  
PS

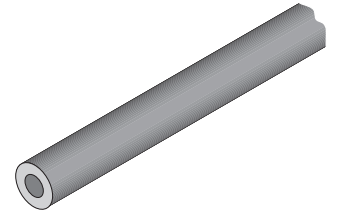
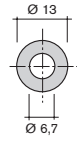

15.7550

**Rohrprofil  $\varnothing$  20/ $\varnothing$  7 mm**  
tube profile  $\varnothing$  20/ $\varnothing$  7 mm  
PS

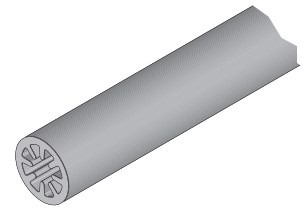
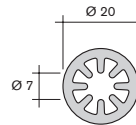

15.7600

**Rohrprofil  $\varnothing$  22,7 mm**  
tube profile  $\varnothing$  22.7 mm  
ABS

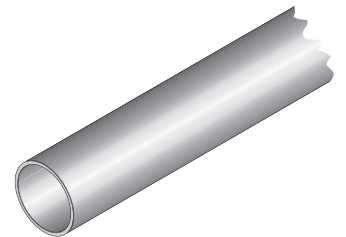
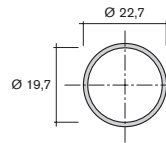

15.7580

**Rohrprofil  $\varnothing$  27,8 mm**  
tube profile  $\varnothing$  27.8 mm  
PS

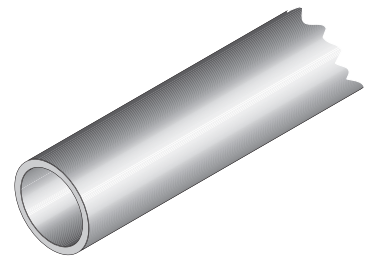
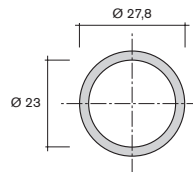

05.5620

**Endkappe für Rohr 15.7580**  
end cap for tube 15.7580  
PS

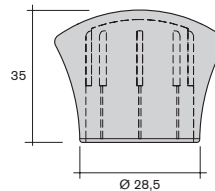

05.5590

**Fußkappe für Rohr 15.7580**  
für Senkkopfschraube  
foot cap for tube 15.7580  
for countersunk screw  
PVC

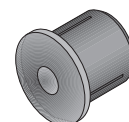
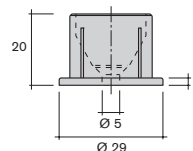

05.6270

**Fußkappe für Rohr 15.7580**  
für Euro-Schraube  
foot cap for tube 15.7580  
for Euro-screw

05.5590

Art.-Nr.     Material  
 art.-no.    material

**Rohrprofil ø 24,4 mm**  
*tube profile ø 24.4 mm*

Anwendungsbeispiel: Regale  
*application example: shelves*

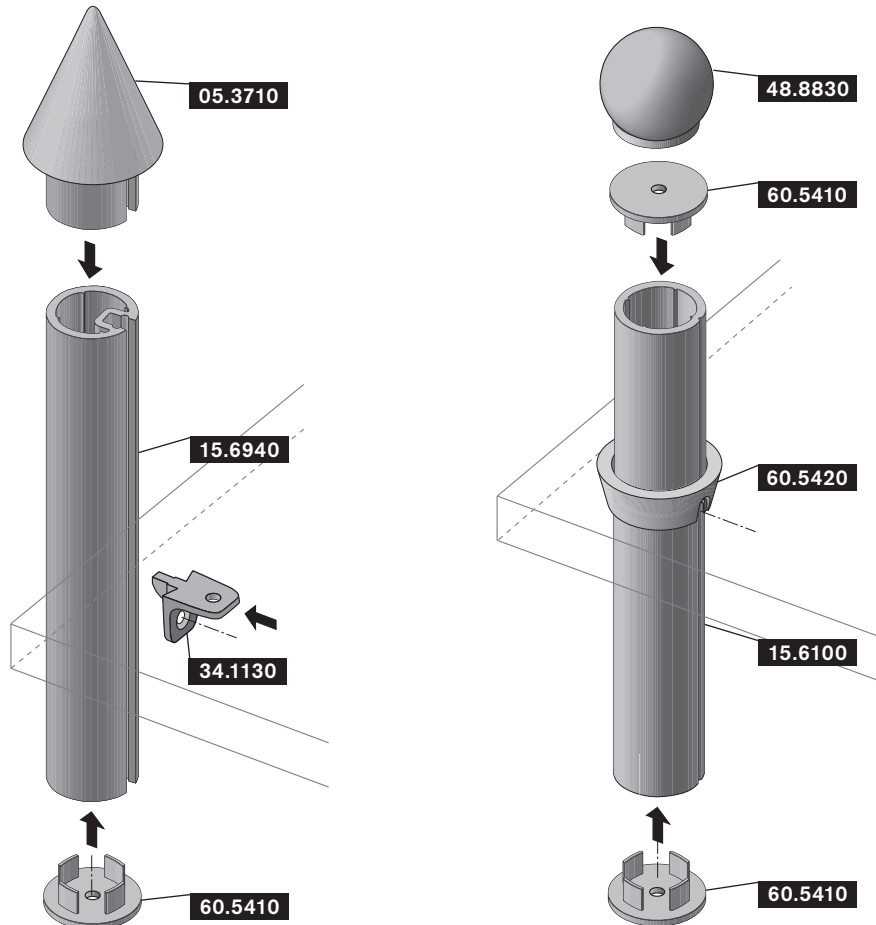

**15.6940**

**Rohrprofil ø 24,4 mm**  
*tube profile ø 24.4 mm*  
 ABS

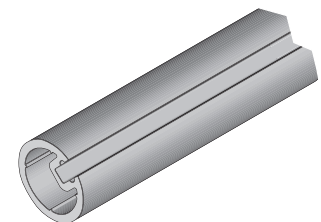
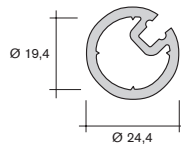

**15.6100**

**Rohrprofil ø 24,4 mm**  
*tube profile ø 24.4 mm*  
 ABS

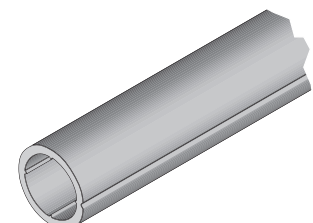
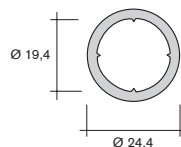

Art.-Nr. Material  
art.-no. material

Bezeichnung/description			
05.3710	Kegelspitze cone point PS		
48.8830	Knopf »Arcade« 35 x 35 button »Arcade« 35 x 35 PS		
60.5420	Auflagering supporting ring PS		
60.5410	Fußkappe foot cap PS		
34.1130	Bodenträger shelf support PS		

	<b>Rohrprofil ø 24,4 mm mit Klemmnut</b> <b>tube profile ø 24.4 mm with clip nut</b> PS hart/weich PS hard/soft
	S (mm) S (mm)
15.8421	3,0
15.8420	4,0

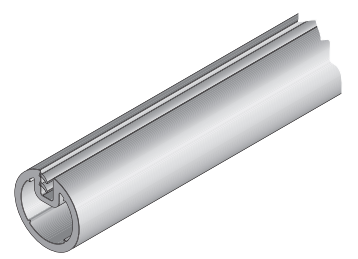

15.8420

20.9450	<b>Rohrprofil ø 29,4 mm</b> <b>tube profile ø 29.4 mm</b> ABS
---------	---

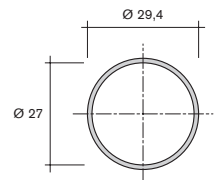

Art.-Nr.  
art.-no.      Material  
material

**Rohrprofil ø 40 mm**  
**tube profile ø 40 mm**

Anwendungsbeispiel: Zierrohre  
application example: ornamental tubes

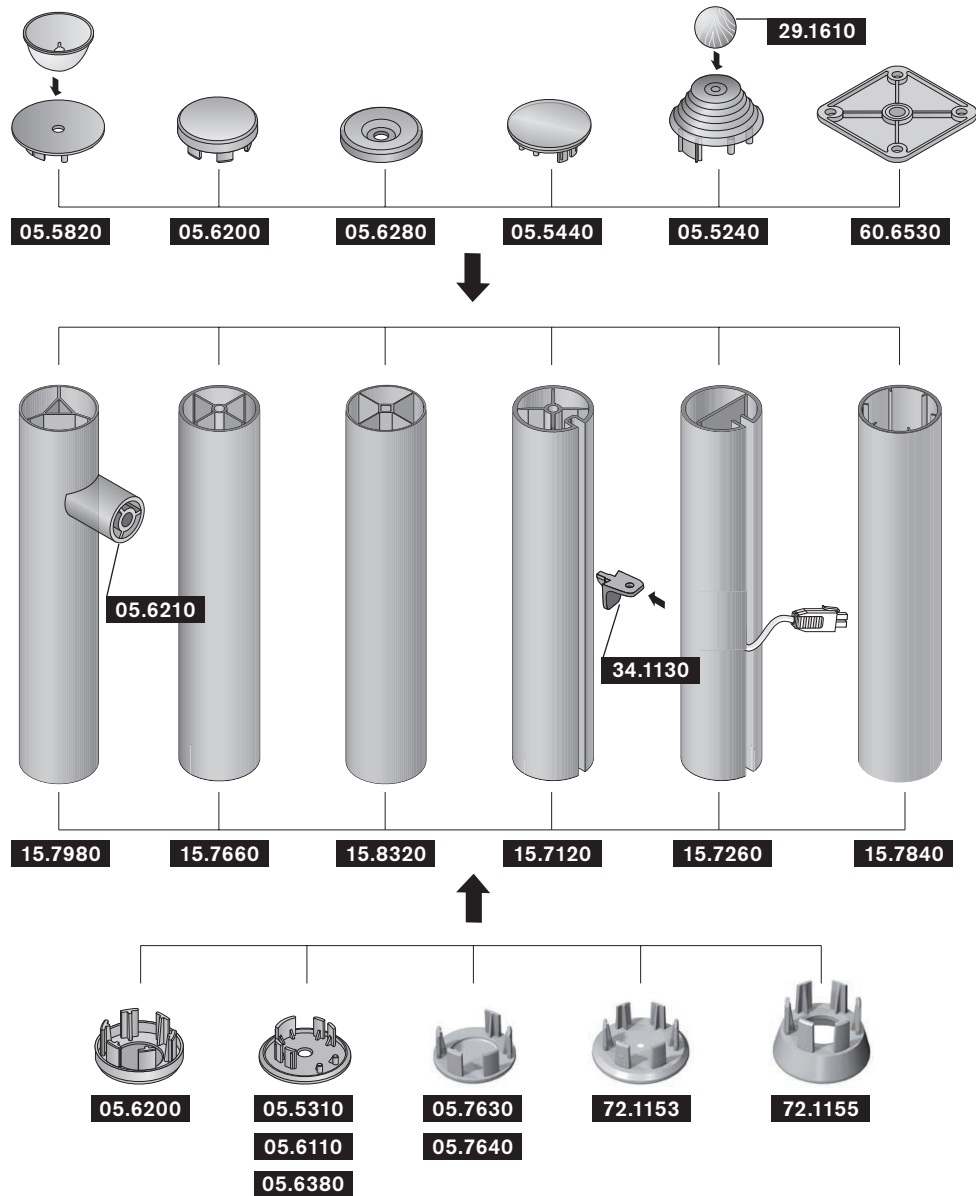

Art.-Nr. Material  
art.-no. material

15.7660

**Rohrprofil  $\varnothing$  40 mm, Mittelbohrung  $\varnothing$  5 mm**  
*tube profile  $\varnothing$  40 mm, central bore  $\varnothing$  5 mm*  
 ABS

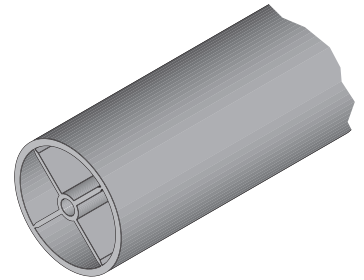
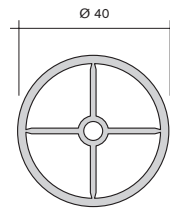

15.8320

**Rohrprofil  $\varnothing$  40 mm, Quadrat außen 7,2 mm, Kreis innen  $\varnothing$  5,4 mm**  
*tube profile  $\varnothing$  40 mm, quadrat outside 7.2 mm, circle inside  $\varnothing$  5.4 mm*  
 PVC

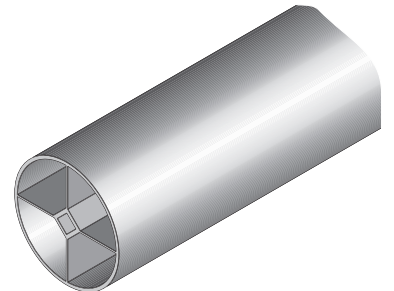

15.7980

**Rohrprofil  $\varnothing$  40 mm, Dreieck innen für max.  $\varnothing$  8 mm**  
*tube profile  $\varnothing$  40 mm, triangle inside for max.  $\varnothing$  8 mm*  
 PS

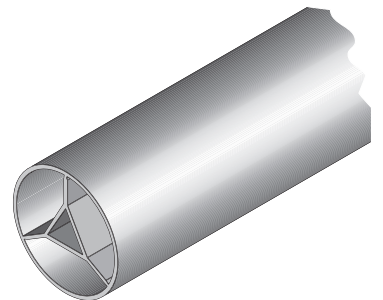

15.7120

**Rohrprofil  $\varnothing$  40 mm, Mittelbohrung  $\varnothing$  5 mm und Längsnut 4,5**  
*tube profile  $\varnothing$  40 mm, central bore  $\varnothing$  5 mm and longitudinal nut 4.5*  
 ABS

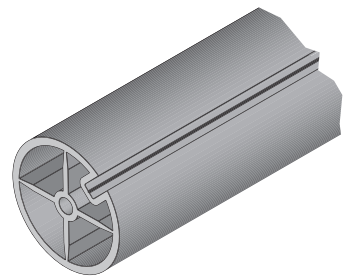
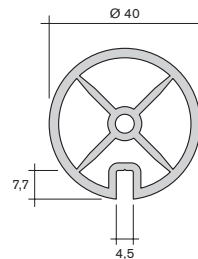

15.7260

**Rohrprofil  $\varnothing$  40 mm mit Längsnut für Beleuchtung**  
*tube profile  $\varnothing$  40 mm with longitudinal nut for lighting*  
 ABS

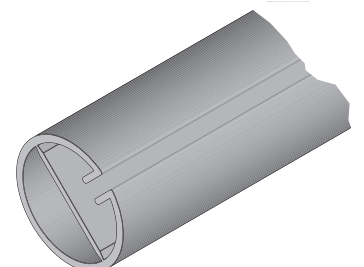
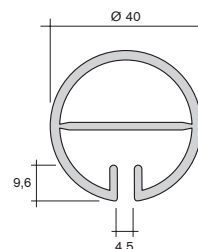

15.7840

**Rohrprofil  $\varnothing$  41 mm**  
*tube profile  $\varnothing$  41 mm*  
 ABS

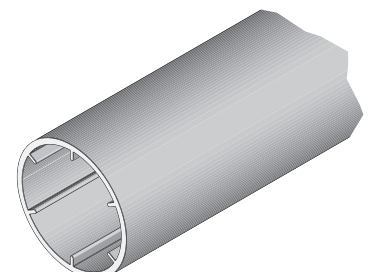
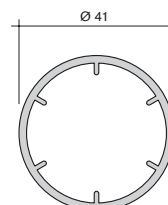

Art.-Nr.  
art.-no.      Material  
material

Bezeichnung/description		Querschnitt cross-section						
		Artikel-Nr. article-no.	15.8320	15.7980	15.7840	15.7660	15.7120	15.7260
05.6200	Endkappe end cap PS		XX	XX	XX*	-	-	-
05.5820	Zwischenplatte mit Bohrung ø 10,3 mm caul with hole ø 10.3 mm ABS		X	X	-	X	XX	XX
05.5310	Bodenplatte base plate mit Bohrung ø 6,3 mm with hole ø 6.3 mm		X	X	-	XX	XX	XX
05.6110	mit Bohrung ø 8,1 mm with hole ø 8.1 mm		X	X	-	XX	XX	XX
05.6380	mit Bohrung ø 10 mm with hole ø 10 mm PS		X	X	-	XX	XX	XX
05.5440	Endkappe end cap PS/ABS		X	X	-	XX	XX	XX
05.7630	Endkappe end cap ohne Bohrung without hole		XX	XX	XX	-	-	-
05.7640	mit Bohrung ø 6,0 mm with hole ø 6.0 mm PS		XX	XX	XX	-	-	-
72.1153	Fußkappe mit Bohrung ø 6,5 mm foot cap with hole ø 6.5 mm PS/ABS		XX	XX	XX	-	-	-
72.1155	Fußkappe mit Bohrung ø 22 mm foot cap with hole ø 22 mm PS/ABS		XX	XX	XX	-	-	-

- passt nicht  
don't applied

X passt, aber keine Klemmung  
applied, but no clamping

XX passt, gute Klemmung  
applied, well clamping

\* Nur als Endkappe verwendbar, nicht als Fußkappe  
only used for end cap, not for foot cap

\*\* muss angeschraubt werden  
must be screwed on

Art.-Nr. Material  
art.-no. material

Bezeichnung/description		Querschnitt cross-section						
		Artikel-Nr. article-no.	15.8320	15.7980	15.7840	15.7660	15.7120	15.7260
<b>60.6530</b>	Anschraubplatte mit Bohrung $\varnothing$ 6,3 mm <i>screw-down plate with hole <math>\varnothing</math> 6.3 mm</i> PS		XX**	X	X	XX**	XX**	X
<b>05.5240</b>	Abschlussstück mit Bohrung $\varnothing$ 4 mm <i>end piece with hole <math>\varnothing</math> 4 mm</i> PS		-	-	-	-	XX	XX
<b>05.6280</b>	Abdeckkappe mit Bohrung $\varnothing$ 9 mm <i>cap with hole <math>\varnothing</math> 9 mm</i> PS/ABS		X	X	-	X	X	X
<b>34.1130</b>	Bodenträger <i>shelf support</i> PS		-	-	-	-	XX	-
<b>05.6210</b>	Distanzhülse <i>distance bush</i> PS		X	X	X	X	X	X

- passt nicht  
*don't applied*

X passt, aber keine Klemmung  
*applied, but no clamping*

XX passt, gute Klemmung  
*applied, well clamping*

\* Nur als Endkappe verwendbar, nicht als Fußkappe  
*only used for end cap, not for foot cap*

\*\* muss angeschraubt werden  
*must be screwed on*

Art.-Nr.  
art.-no.      Material  
material

Rohrprofil  $\varnothing$  50 mm  
tube profile  $\varnothing$  50 mm

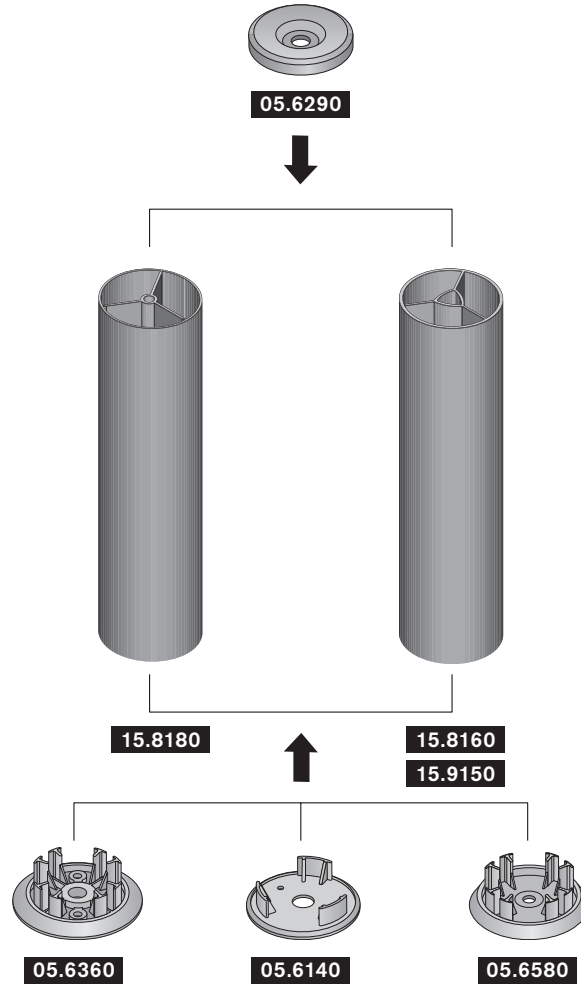

15.8160

**Rohrprofil  $\varnothing$  50 mm**  
**Dreieck innen für max.  $\varnothing$  8 mm**  
tube profile  $\varnothing$  50 mm  
triangle inside for max.  $\varnothing$  8 mm  
ABS

15.9150

**Rohrprofil  $\varnothing$  50 mm**  
**Dreieck innen für max.  $\varnothing$  10 mm**  
tube profile  $\varnothing$  50 mm  
triangle inside for max.  $\varnothing$  10 mm  
ABS

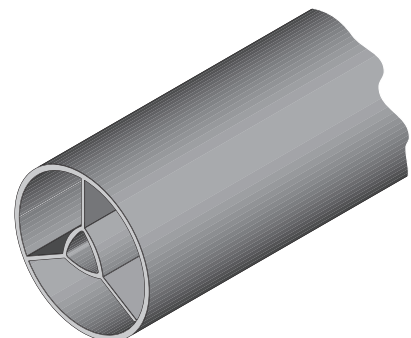
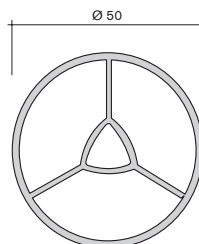



Art.-Nr. Material  
art.-no. material

15.8180

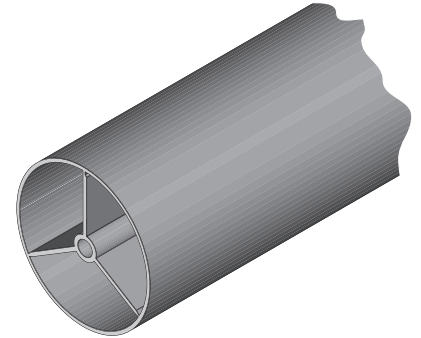
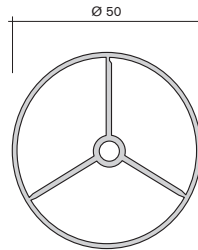
**Rohrprofil ø 50 mm**  
**Mittelbohrung ø 5 mm**  
**tube profile ø 50 mm**  
**central bore ø 5 mm**  
ABS

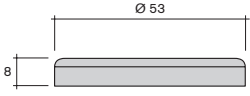
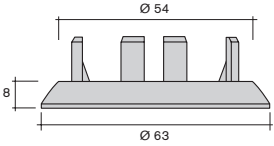
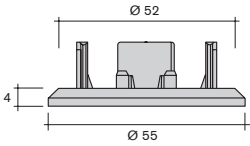
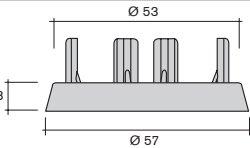

### Bezeichnung/description

		Querschnitt cross-section		
		Artikel-Nr. article-no.	15.8160 15.9150	15.8180
05.6290	Abdeckkappe für Rohr ø 50 mm mit Bohrung ø 9 mm cap for tube ø 50 mm with hole ø 9 mm PS/ABS		X**	X**
05.6360	Fußkappe für Rohr ø 50 mm mit Bohrung ø 9 mm foot cap for tube ø 50 mm with hole ø 9 mm PS/ABS		XX	XX
05.6140	Bodenplatte für Rohr ø 50 mm mit Bohrung ø 11 mm base plate for tube ø 50 mm with hole ø 11 mm PS/ABS		XX	XX
05.6580	Fußkappe für Rohr ø 50 mm mit Bohrung ø 5,8 mm foot cap for tube ø 50 mm with hole ø 5.8 mm PS/ABS		XX	XX

— passt nicht  
don't applied

**X** passt, aber keine Klemmung  
applied, but no clamping

**XX** passt, gute Klemmung  
applied, well clamping

\* Nur als Endkappe verwendbar, nicht als Fußkappe  
only used for end cap, not for foot cap

\*\* muss angeschraubt werden  
must be screwed on

Art.-Nr.  
art.-no.      Material  
material

14.9270

**Rohrprofil  $\varnothing$  47 mm, 50,6 x 52,4**  
*tube profile  $\varnothing$  47 mm, 50.6 x 52.4*  
 PS

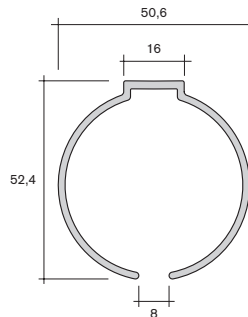

15.9110

**Rohrprofil  $\varnothing$  60 mm**  
**für Gewindestange  $\varnothing$  10 mm**  
*tube profile  $\varnothing$  60 mm*  
*for thread rod  $\varnothing$  10 mm*  
 ABS

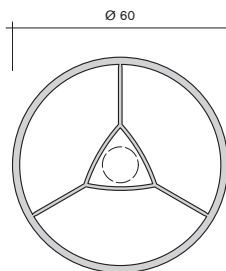

05.9710

**Fußkappe  $\varnothing$  60,6 mm**  
**Aufnahme für Mutter M6**  
*foot cap  $\varnothing$  60,6 mm*  
*recess for nut M6*  
 PS/ABS

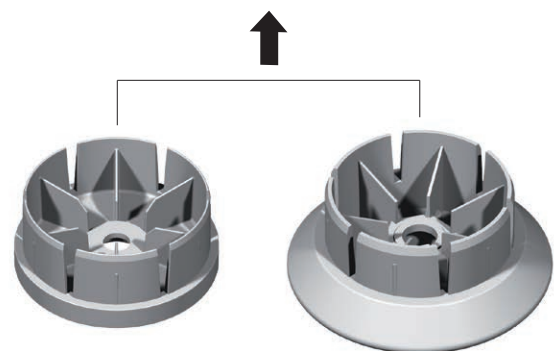
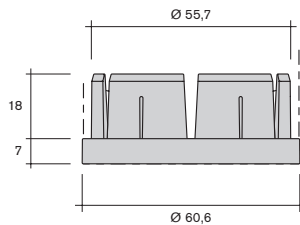

05.0030

**Fußkappe  $\varnothing$  79 mm**  
**Aufnahme für Mutter M10**  
*foot cap  $\varnothing$  79 mm*  
*recess for nut M10*  
 PS/ABS

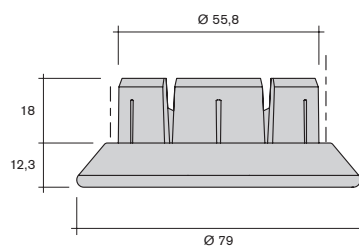

Art.-Nr.  
art.-no.      Material  
material

**20.8000**

**Anschlagprofil 18 x 13**  
**stop profile 18 x 13**

PP hart/weich  
PP hard/soft

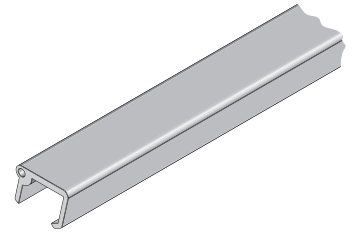
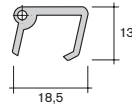

**20.7090**

**Anschlagprofil 23 x 1,8**  
**stop profile 23 x 1.8**

ABS hart/weich  
ABS hard/soft

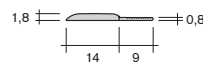

**13.5820**

**Anschlagprofil 32 x 6,2**  
**stop profile 32 x 6.2**

PS

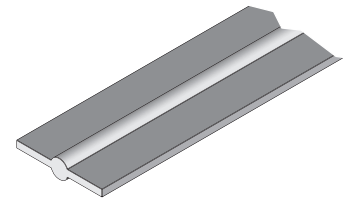
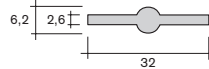

**13.8500**

**Anschlagprofil 32 x 6,3**  
**stop profile 32 x 6.3**

PS

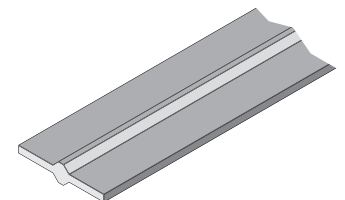
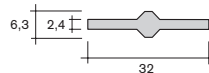

**13.4770**

**Anschlagprofil 29 x 16 (130°)**  
**stop profile 29 x 16 (130°)**

PS

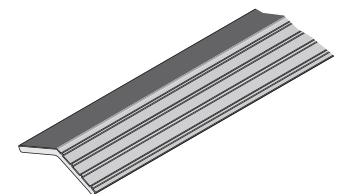
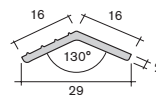

Art.-Nr.  
art.-no.      Material  
material

14.8980

**Anschlagprofil 18 x 14**  
*stop profile 18 x 14*  
PS

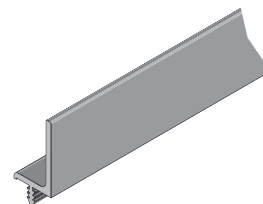
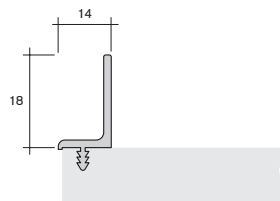

13.4300

**Anschlagprofil 27 x 10**  
*stop profile 27 x 10*  
PVC

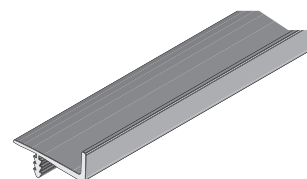
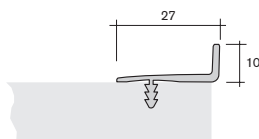

14.8920

**Anschlagprofil 28 x 16**  
*stop profile 28 x 16*  
PS

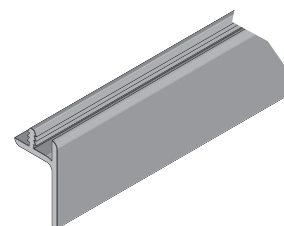
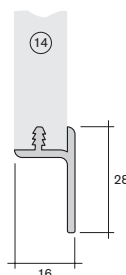

20.8900

**Anschlagprofil 28 x 15**  
*stop profile 28 x 15*  
PS hart/PS weich  
*PS hard/PS soft*

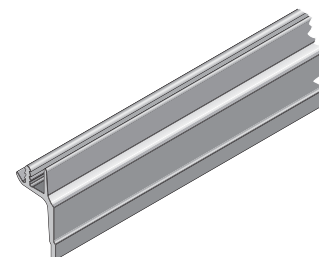
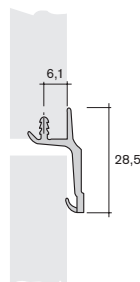

20.8080

**Anschlagprofil 25,4 x 7,8**  
*stop profile 25.4 x 7.8*  
PVC hart/weich  
*PVC hard/soft*

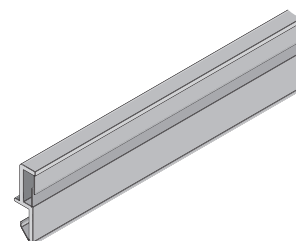
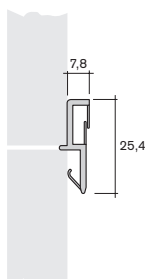

13.4610

**Anschlagprofil 36 x 2,5**  
*stop profile 36 x 2.5*  
PS

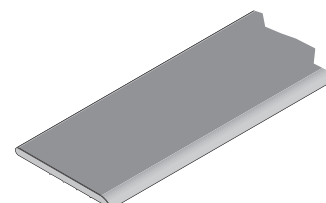
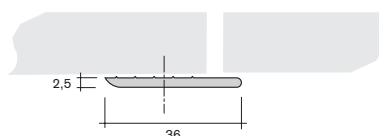

Art.-Nr.  
art.-no.      Material  
material

20.6580

**Anschlagprofil 15 x 1**  
**stop profile 15 x 1**

PS  
PS

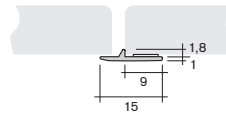

20.6400

**Anschlagprofil 22 x 1**  
**stop profile 22 x 1**

PS hart/TPE weich  
PS hard/TPE soft

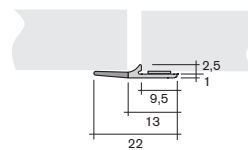

20.9600

**Anschlagprofil 36,1 x 5**  
**stop profile 36.1 x 5**

PS hart/TPE weich  
PS hard/TPE soft

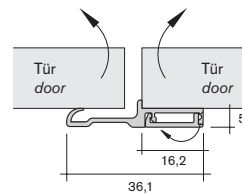

20.7490

**Kunststoffscharnier 35 x 2**  
**plastic hinge 35 x 2**

ABS hart/TPE weich  
ABS hard/TPE soft

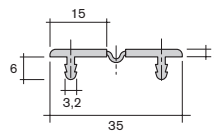

20.7240

**Z-Profil 21 x 18**  
**Z-profile 21 x 18**

PS

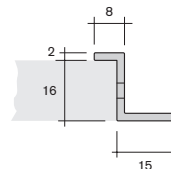

20.8480

**Z-Profil 38 x 22,5**  
**Z-profile 38 x 22.5**

PS

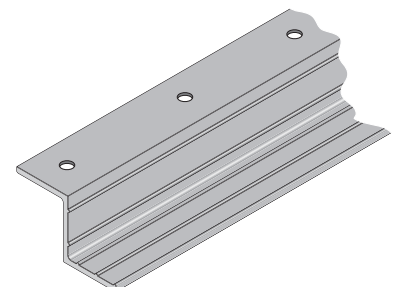
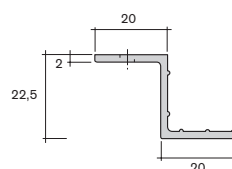

# Technische Profile

## technical profiles

Art.-Nr.  
art.-no.      Material  
material

**Winkelprofil**  
*angle profile*  
PS

	B (mm) B (mm)	H (mm) H (mm)
14.2600	10	17
14.9900	10	20

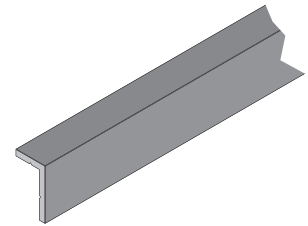
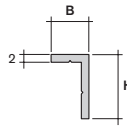

14.2600

**Winkelprofil**  
*angle profile*  
PS

	B (mm) B (mm)	H (mm) H (mm)
20.9950	9	17
20.9930	9	25

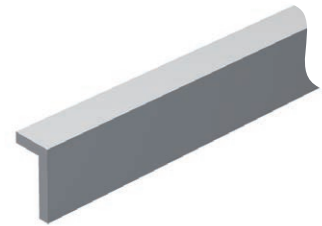
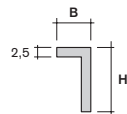

20.9950

**Winkelprofil**  
*angle profile*  
PS

	B (mm) B (mm)	H (mm) H (mm)
20.6750	16	35
20.6350	20	35

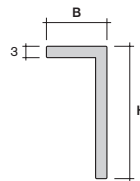

20.6750

14.9530 **Winkelprofil 16,6 x 16,6**  
*angle profile 16.6 x 16.6*  
PS

14.9030 **Winkelprofil 17,6 x 17,6**  
*angle profile 17.6 x 17.6*  
PS

05.6890 **Dekorecke 16,6 x 16,6**  
*decorative corner element 16.6 x 16.6*  
PS

05.6970 **Dekorecke 17,6 x 17,6**  
*decorative corner element 17.6 x 17.6*  
PS

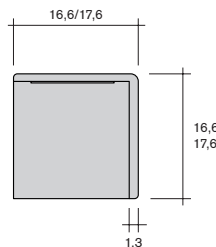
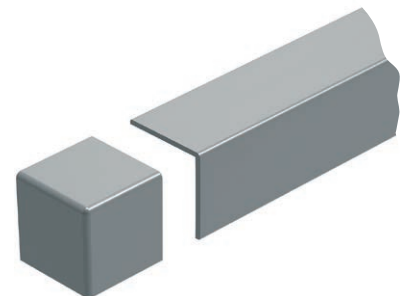
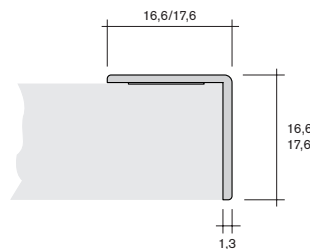

**Winkelprofil**  
*angle profile*  
PS

	B (mm) B (mm)	H (mm) H (mm)	S (mm) S (mm)
14.0360	20	41	3,0
14.9140	25	45	1,8

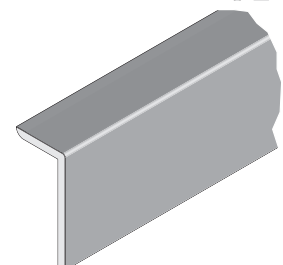
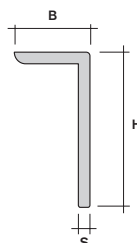

14.0360

Art.-Nr. Material  
art.-no. material

13.7760

**Winkelprofil 25 x 48**  
*angle profile 25 x 48*  
PS

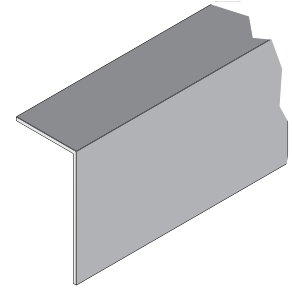
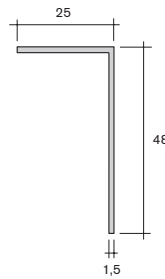

20.0920

**Kantenschutzprofil 35 x 35**  
*edge protection profile 35 x 35*  
PS

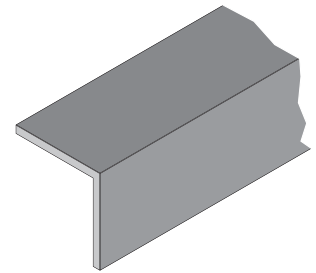
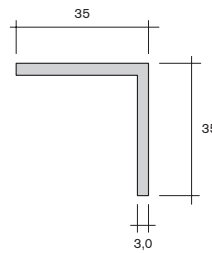

14.2880

**Winkelprofil 50 x 50**  
*angle profile 50 x 50*  
PS

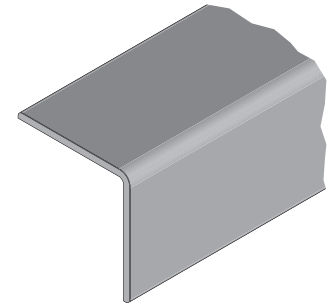
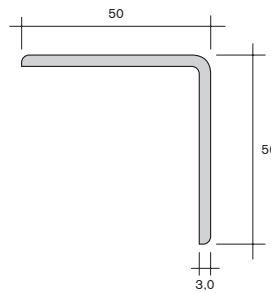

14.3100

**Winkelprofil 25 x 25 flexibel**  
*angle profile 25 x 25 flexible*  
PS hart/weich  
PS hard/soft

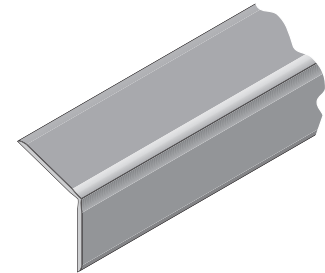
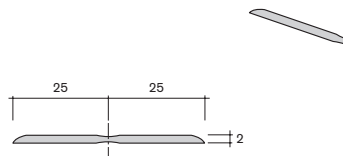

20.0840

**Winkelprofil 21 x 30**  
*angle profile 21 x 30*  
PVC

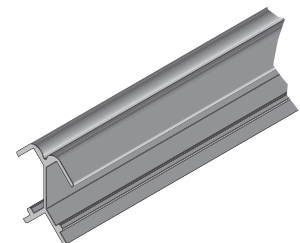
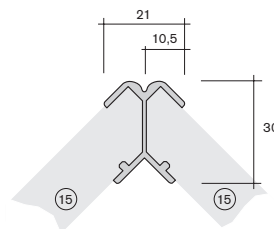

Art.-Nr.  
art.-no.      Material  
material

**20.9870**      **Schutzleiste 12 x 1,5**  
*protection strip 12 x 1.5*  
PS/TPE

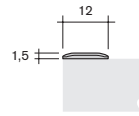

**20.6540**      **Abdeckprofil 20,7 x 5**  
*cover profile 20,7 x 5*  
PS hart/Santoprene weich  
PS hard/Santoprene soft

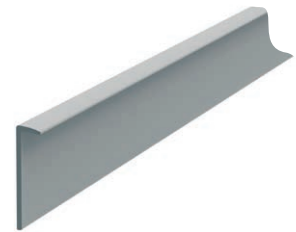
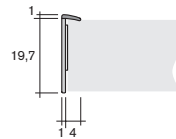

**20.6420**      **Abdeckprofil 13 x 5,1**  
*cover profile 13 x 5.1*  
PS

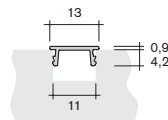

**14.9210**      **Abdeckprofil 45°, 36 x 2,75**  
*cover profile 45°, 36 x 2.75*  
PVC

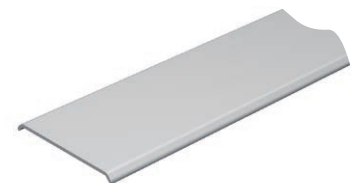
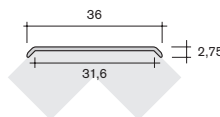

**14.9050**      **Abdeckprofil 160 x 10**  
*cover profile 160 x 10*  
PVC

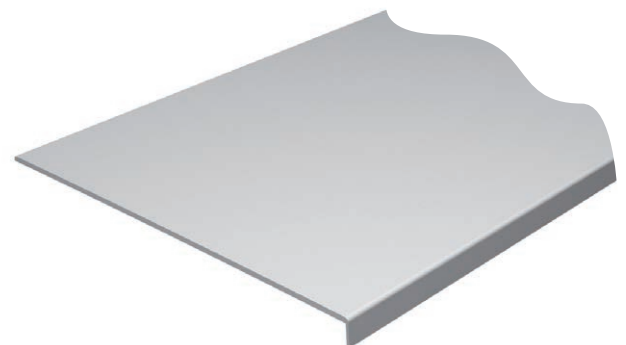
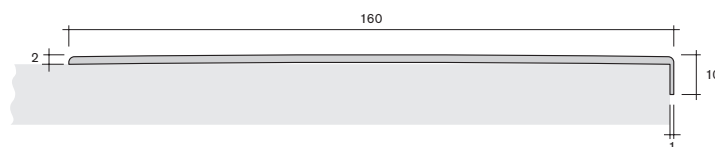

# Technische Profile

## technical profiles

Art.-Nr. Material  
art.-no. material

	<b>Leiste</b> <i>bar</i>	
	PS	
	B (mm) <i>B (mm)</i>	H (mm) <i>H (mm)</i>
15.9060	10	8
15.9070	20	8

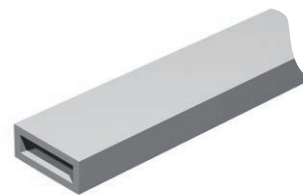
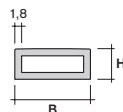

15.9070

20.6370 **Rechteckprofil 16 x 19**  
*rectangular profile 16 x 19*  
PS

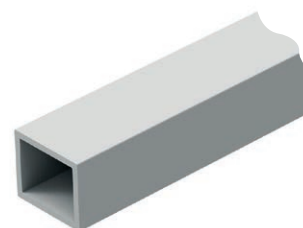
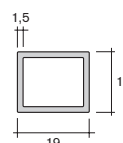

13.8240 **Bürstenprofil 8,5 x 3,6**  
*brush profile 8.5 x 3.6*  
PS

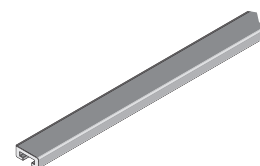
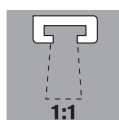

20.6900 **Bürstenprofil 17,4 x 3,2**  
*brush profile 17.4 x 3.2*  
PS

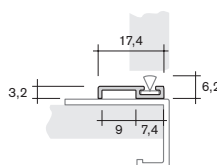

14.8950 **Bürstenprofil 8,5 x 26,6**  
*brush profile 8.5 x 26.6*  
PS

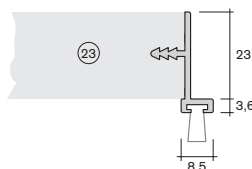

13.2250 **Bürstenprofil 19,5 x 24**  
*brush profile 19.5 x 24*  
PS

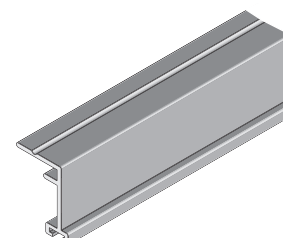
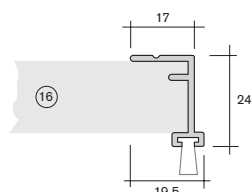

Art.-Nr.  
art.-no.      Material  
material

**Glashalteprofil für Aluprofil**  
*glass holder profile for alu profile*

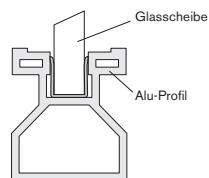

20.9970

**Glashalteprofil 6 mm**  
*glass holder profile 6 mm*

PVC

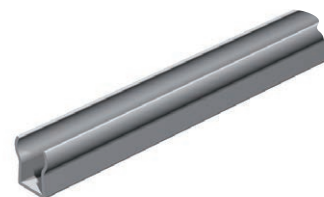
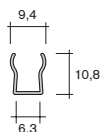

20.9760

**Glashalteprofil 6 mm**  
*glass holder profile 6 mm*

PVC

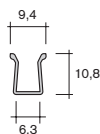

20.9780

**Glashalteprofil 8 mm**  
*glass holder profile 8 mm*

PVC

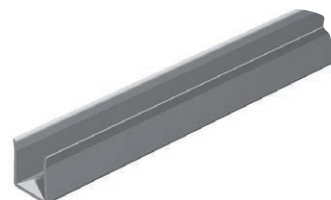
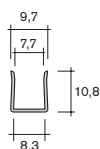

20.6240

**Glashalteprofil 4-6 mm**  
*glass holder profile 4-6 mm*

PVC hart/weich  
*PVC hard/soft*

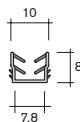

20.6230

**Glashalteprofil 8 mm**  
*glass holder profile 8 mm*

PVC hart/weich  
*PVC hard/soft*

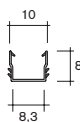

Art.-Nr.  
art.-no.      Material  
material

20.9940

**Dichtprofil 8 mm**  
*density profile 8 mm*  
PVC-U/PVC-P

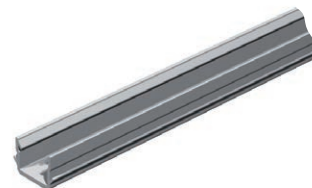
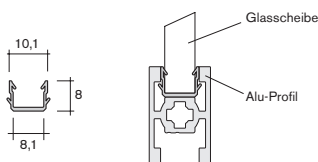

20.0860

**Klipsprofil 10,2 x 12,5**  
*clip profile 10.2 x 12.5*  
PS

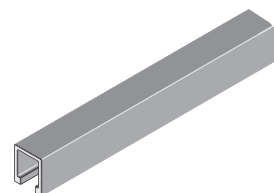
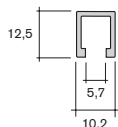

20.9200

**Stabaufnahme 15 x 12**  
*slat retainer 15 x 12*  
PS

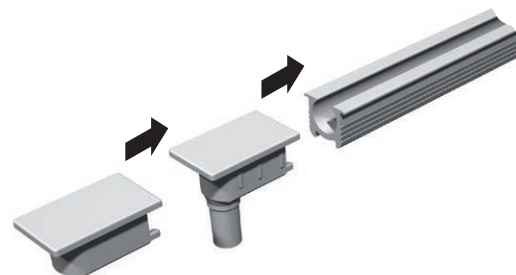
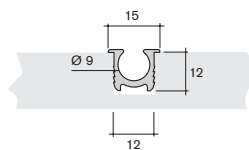

60.8750

**Endkappe mit Dom**  
*end cap*

60.8590

**Endkappe**  
*end cap*  
PS

20.7480

**Klemmprofil 14,3 x 8**  
*clip profile 14.3 x 8*  
PS

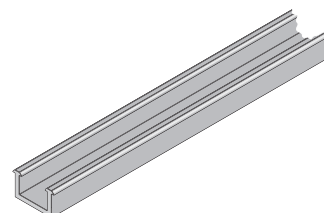
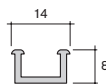

20.7500

**Klemmprofil 22,5 x 8**  
*clip profile 22.5 x 8*  
PS

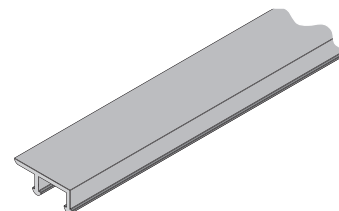
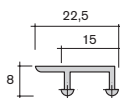

20.8580

**Ausgleichsprofil 15,5 x 12**  
*equalization profile 15.5 x 12*  
PP

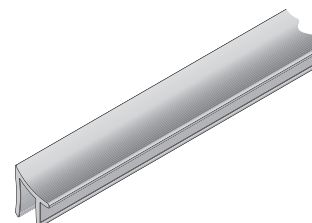
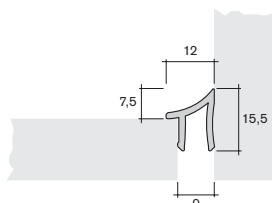

Art.-Nr.  
art.-no.      Material  
material

20.9310

**Zwischenprofil 19,5 x 2**  
spacer profile 19,5 x 2  
ABS

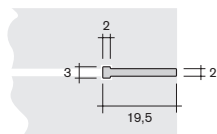

20.7140

**Verbindungsprofil 4 x 10,5**  
connecting profile 4 x 10,5  
PS

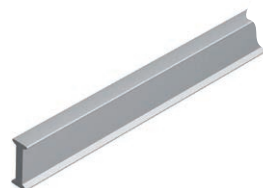
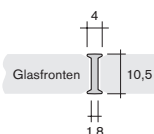

14.8430

**Verbindungsprofil 14 x 12**  
connecting profile 14 x 12  
PS

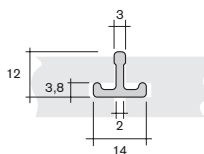

20.7970

**Verbindungsprofil 14 x 13,2**  
connecting profile 14 x 13,2  
ABS

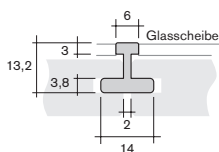

14.8450

**Verbindungsprofil 14 x 14**  
connecting profile 14 x 14  
PS

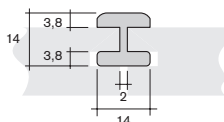

Art.-Nr.  
art.-no.      Material  
material

20.7440

**Rückwandbeistoß 16 x 6**  
**für Rückwandstärke 2,5–3,0**  
*rear panel connector 16 x 6*  
*for rear thickness 2.5–3.0*  
PS

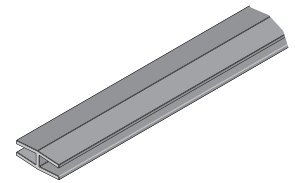
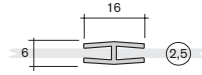

20.7460

**Rückwandbeistoß 16 x 6,7**  
**für Rückwandstärke 3,2–4,0**  
*rear panel connector 16 x 6.7*  
*for rear thickness 3.2–4.0*  
PS

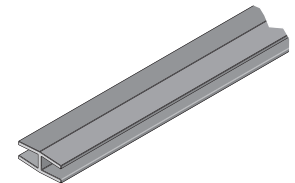
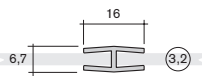

20.7920

**Rückwandbeistoß 24 x 7**  
**für Rückwandstärke 3,2–4,2**  
*rear panel connector 24 x 7*  
*for rear thickness 3.2–4.2*  
PS

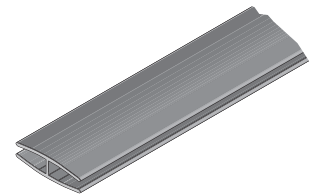
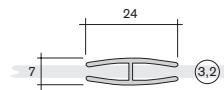

20.7880

**Verbindungsprofil 20 x 10,6**  
*connecting profile 20 x 10.6*  
PS

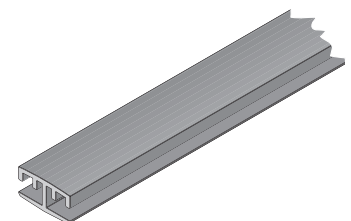
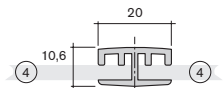

20.6790

**Rückwandprofil 10,4 x 16**  
**für Rückwandstärke 3**  
*rear panel profile 10.4 x 16*  
*for rear thickness 3*  
PS

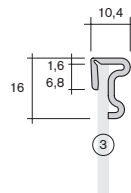

20.7550

**Halteprofil 23,2 x 11**  
*retainer profile 23.2 x 11*  
PVC

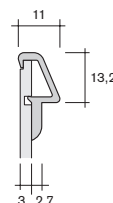

Art.-Nr.  
art.-no.      Material  
material

**20.6310**      **Aufsteckprofil 46 x 18**  
*snap-on profile 46 x 18*  
ABS

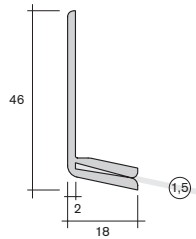

**15.7760**      **Verbindungsprofil 28 x 26,5**  
*connecting profile 28 x 26.5*  
ABS

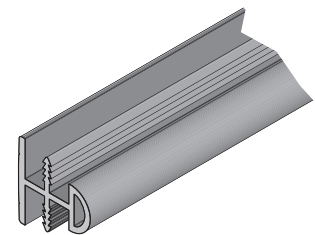
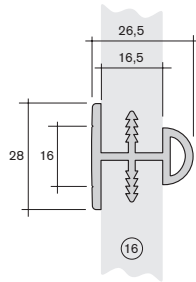

**20.6800**      **Zeltspange 11 x 7,25**  
*tent clip 11 x 7.25*  
PVC

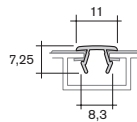

**20.7370**      **Aufnahmepprofil 45 x 40**  
*retainer profil 45 x 40*  
PVC

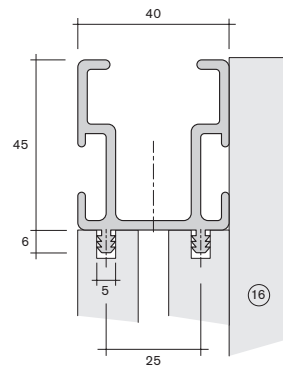

Art.-Nr.  
art.-no.      Material  
material

14.1320

**Füllprofil 23,6 x 10**  
*covering profile 23.6 x 10*

ABS

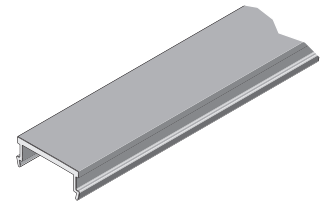
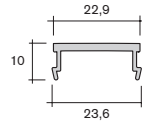

14.1300

**Türfalzprofil 72 x 27,5**  
*door frame profile 72 x 27.5*

ABS

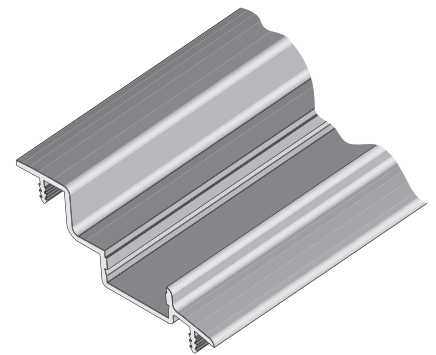
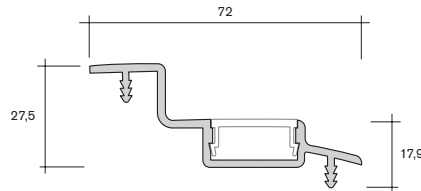

15.6000

**Rahmenprofil für  
Sockelhöhenversteller 64 x 25**  
*frame profile for  
plinth height adjustment 64 x 25*

PS

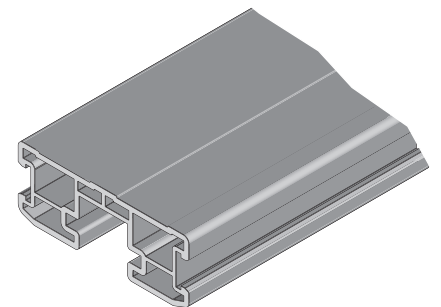
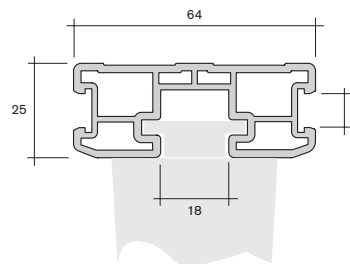

Art.-Nr.  
art.-no.      Material  
material

**15.7140**      **Oval-Profil 60 x 22**  
**mit Harpunensteg für 16er Seite**  
*oval profile 60 x 22*  
*with harpoon web for 16er board*  
PS

**05.5190**      **Spange 98,5°**  
*clip 98.5°*

**05.5200**      **Endkappe links**  
*left end cap*

**05.5210**      **Endkappe rechts**  
*right end cap*

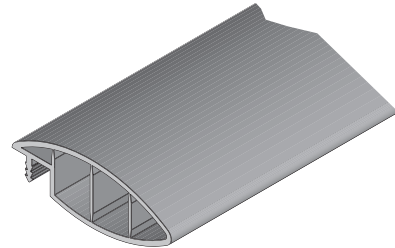
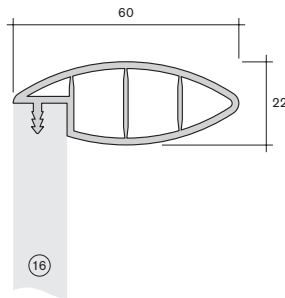

**15.7100**      **Schuhschrankprofil 107 x 40**  
*shoe cupboard profile 107 x 40*  
PS

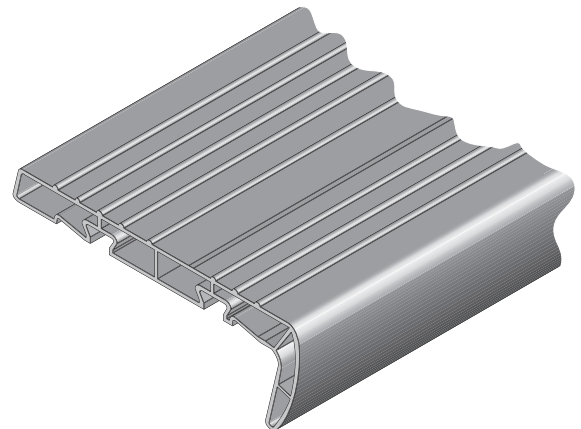
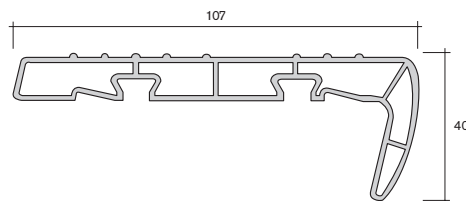

**14.2460**      **Vorsatzprofil 90,7 x 23,4**  
*ancillary profile 90.7 x 23.4*  
PVC

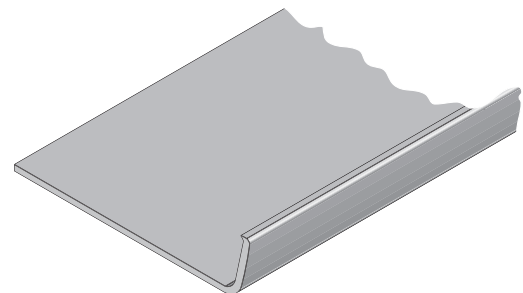
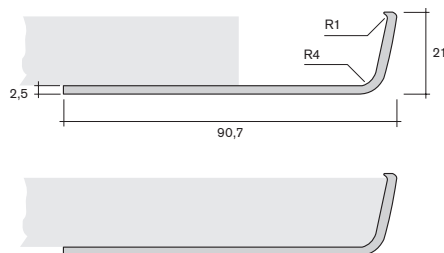

Art.-Nr. Material  
art.-no. material

14.9400

**Clipsblende 80 x 4**  
*clips panel 80 x 4*  
ABS

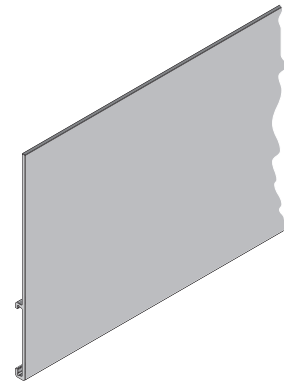
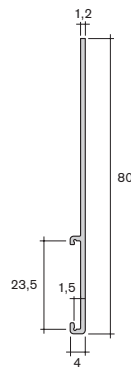

14.8880

**Trägerprofil 65 x 38**  
*support profile 65 x 38*  
PS

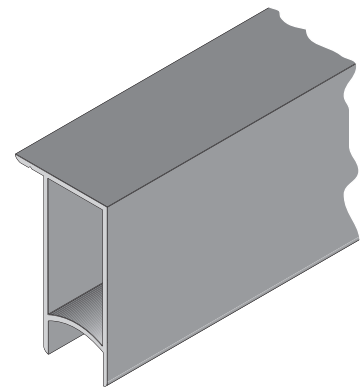
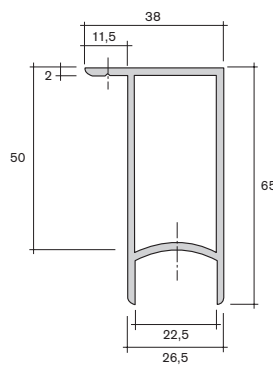

20.0730

**Montageschiene 61 x 49**  
*assembly bar 61 x 49*  
PS

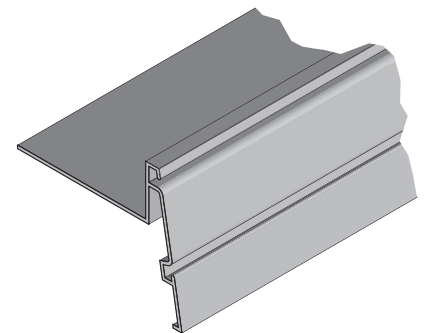
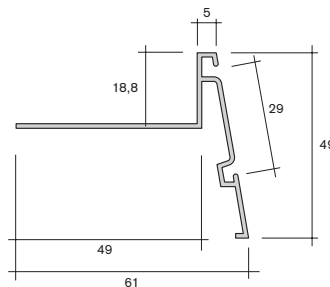

14.2980

**CD-Schiene 56,9 x 21,5**  
*CD rail 56.9 x 21.5*  
PS

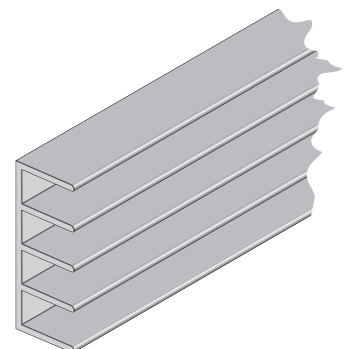
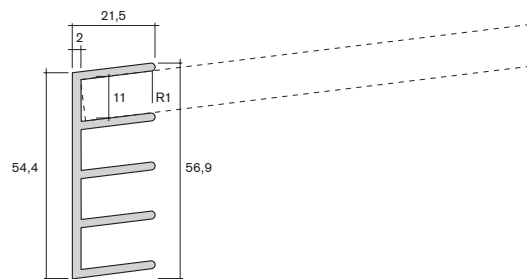

20.1160

**Lichtsäulenprofil 15 x 15**  
*light pillar profile 15 x 15*  
PS

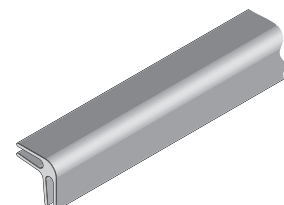
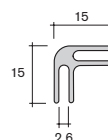

Art.-Nr.  
art.-no.      Material  
material

20.9810

**Kabelkanal 23 x 15 mit Weichlippen**  
*cable conduit 23 x 15 with soft lips*  
PS/TPE

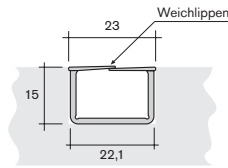

20.2040

**Kabelkanal 30 x 30 mit Weichlippen**  
*cable conduit 30 x 30 with soft lips*  
PVC/TPE

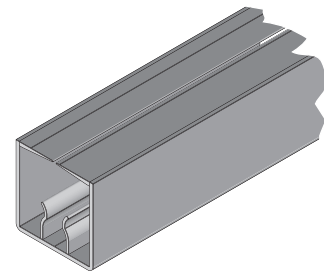
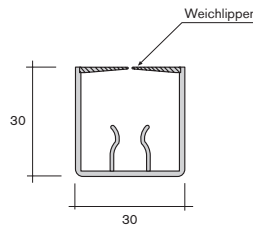

14.5860

**Kabelkanal oben 45 x 20**  
*upper cable conduit 45 x 20*  
PS

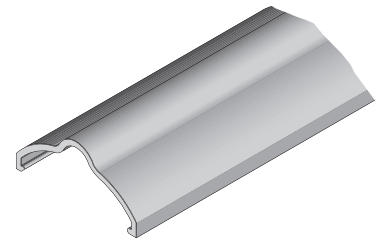
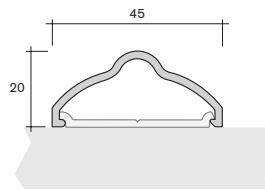

14.5900

**Unterteil 41 x 4**  
*bottom support 41 x 4*  
PS

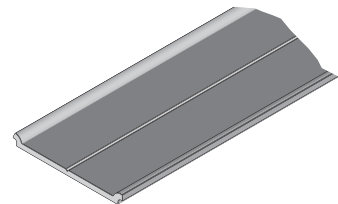
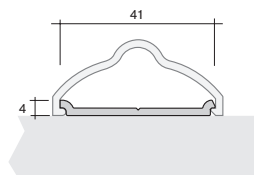

20.7850

**Kabelkanal oben 71,4 x 19,5**  
*upper cable conduit 71.4 x 19.5*  
ABS

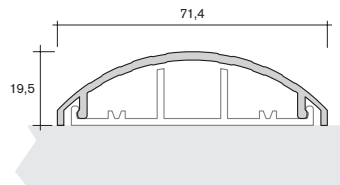

20.7830

**Unterteil 64 x 15**  
*bottom support 64 x 15*  
ABS

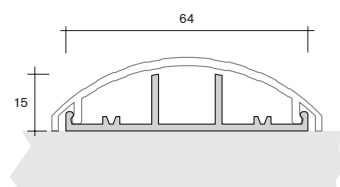

# Technische Profile -Kabelmanagement- technical profiles -cable management-

Art.-Nr. Bezeichnung  
art.-no. description

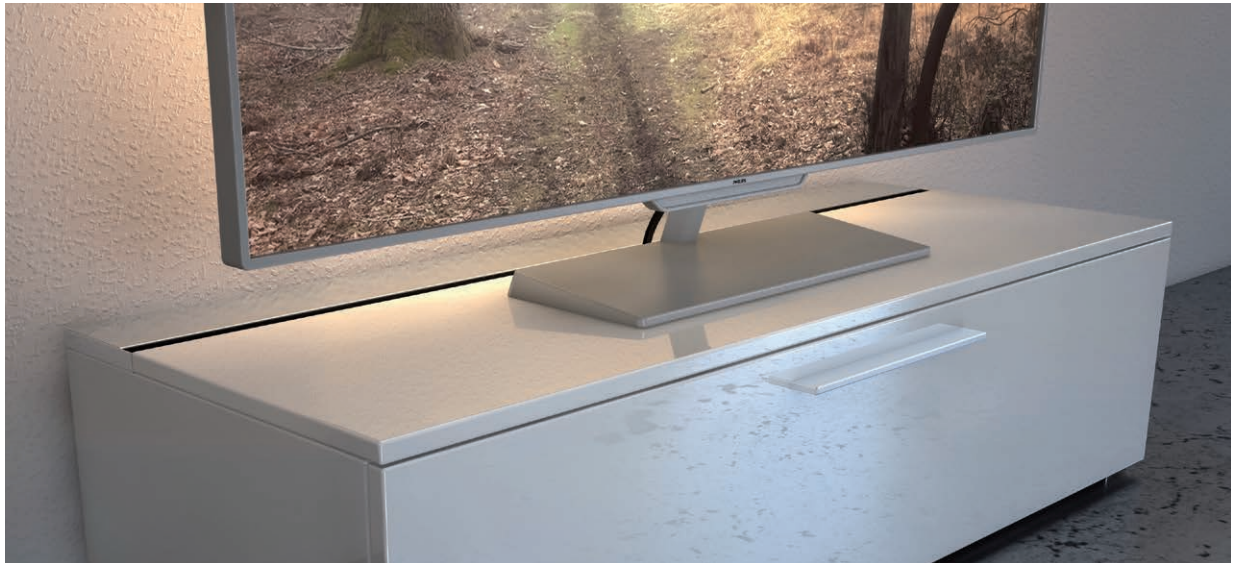

- 20.7190 **Halteprofil Kabelkanal**  
retaining profile cable conduit
- 20.7200 **Deckel Kabelkanal**  
cover cable conduit
- 20.7040 **Grundprofil Kabelkanal**  
base profile cable conduit
- 20.7050 **Abdeckprofil Kabelkanal**  
covering profile cable conduit
- 60.8260 **Kabelhalter, 8-fach**  
cable holder, eightfold
- 14.9530 **Winkelprofil 16,5 x 16,5**  
angle profile 16.5 x 16.5

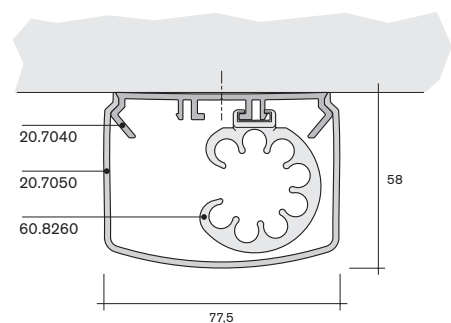
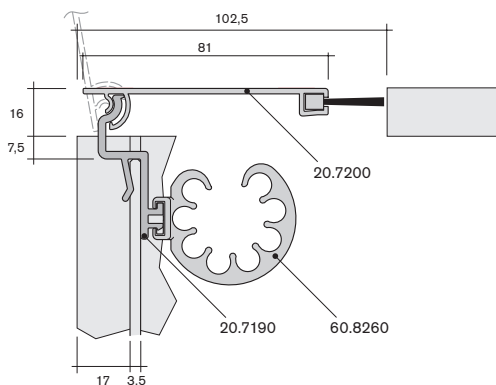

# Technische Profile -Wangenprofile- technical profiles -cheek profiles-

Art.-Nr.  
art.-no.      Material  
material

**Prinzipdarstellung 13-60 mm**  
description of principle 13-60 mm

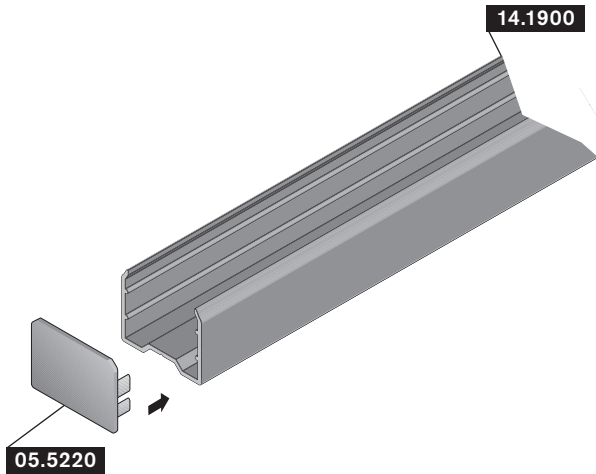
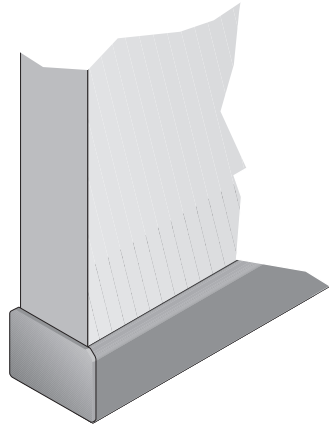

**Wangenprofil**  
cheek profile

PS

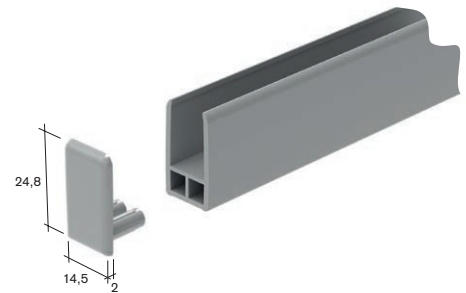
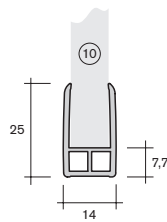

Plattendicke S (mm)  
shelf-thickness S (mm)

Breite B (mm)  
width B (mm)

Endkappe  
end cap

20.6220

10

14

05.9990

**Wangenprofil**  
cheek profile

PS

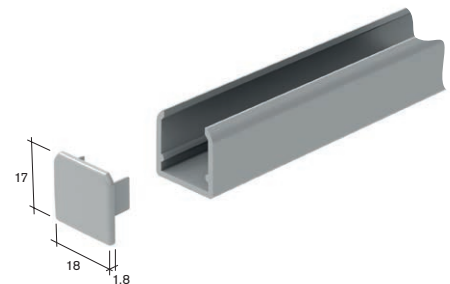
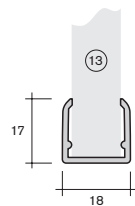

Plattendicke S (mm)  
shelf-thickness S (mm)

Breite B (mm)  
width B (mm)

Endkappe  
end cap

14.9130

13

18

05.6900

# Technische Profile -Wangenprofile- technical profiles -cheek profiles-

Art.-Nr.  
art.-no.      Material  
material

**Wangenprofil**  
*cheek profile*  
PS

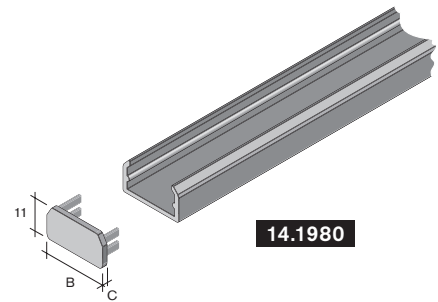
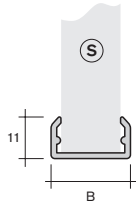

**05.5360**

**14.1980**

	Plattendicke S (mm) shelf-thickness S (mm)	Breite B (mm) width B (mm)	Endkappe end cap	Kappendicke C (mm) cap-thickness C (mm)
<b>14.1980</b>	<b>16</b>	<b>21</b>	<b>05.5360</b>	<b>1,8</b>
<b>14.9880</b>	<b>19</b>	<b>24</b>	<b>05.6460</b>	<b>1,6</b>

**Wangenprofil**  
*cheek profile*  
PS

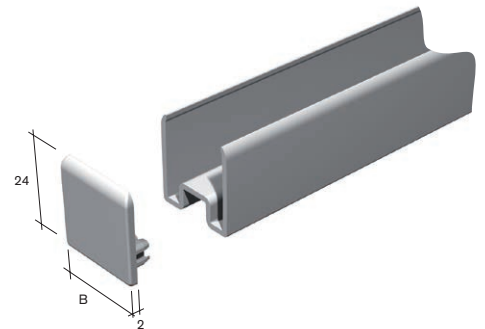
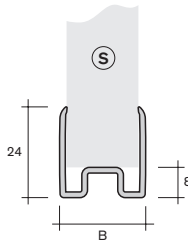

Endkappe  
end cap

	Plattendicke S (mm) shelf-thickness S (mm)	Breite B (mm) width B (mm)	Endkappe end cap
<b>14.9930</b>	<b>19</b>	<b>23</b>	<b>05.7140</b>

**Wangenprofil**  
*cheek profile*  
PS

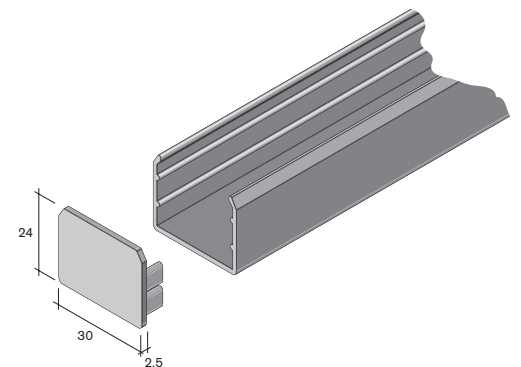
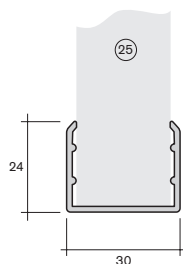

Endkappe  
end cap

	Plattendicke S (mm) shelf-thickness S (mm)	Breite B (mm) width B (mm)	Endkappe end cap
<b>14.1860</b>	<b>25</b>	<b>30</b>	<b>05.5180</b>

# Technische Profile -Wangenprofile- technical profiles -cheek profiles-

Art.-Nr.     Material  
art.-no.    material

**NEU**

**Wangenprofil**  
cheek profile  
PS

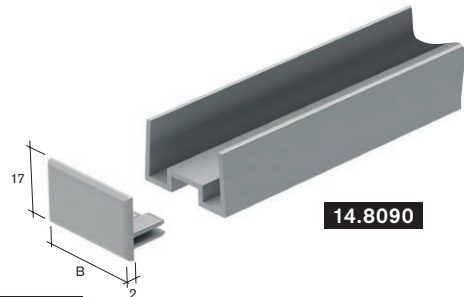
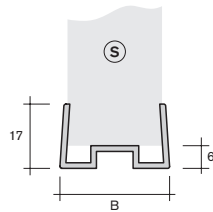

**05.4200**

	Plattendicke S (mm) shelf-thickness S (mm)	Breite B (mm) width B (mm)	Endkappe end cap
14.8070	10	13,6	05.7150
14.8100	16	19,6	05.4180
14.8090	25	28,6	05.4200
14.8080	50	53,6	05.4190

**Wangenprofil**  
cheek profile  
PS

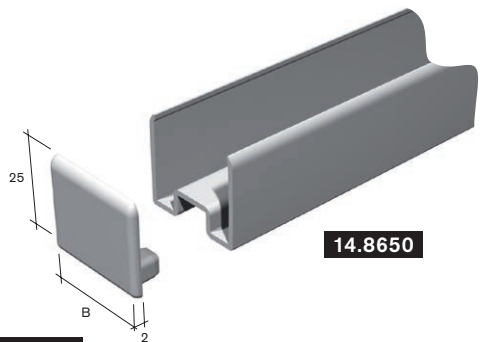
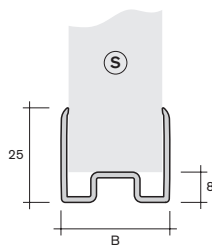

**05.7040**

	Plattendicke S (mm) shelf-thickness S (mm)	Breite B (mm) width B (mm)	Endkappe end cap
14.8630	13	17	05.7060
14.8610	16	20	05.7050
14.8730	18	22	05.7010
14.8650	25	29	05.7040
14.8120	26	30	05.7180
14.8750	40	44	05.7000
14.8670	50	54	05.7030
14.8710	60	64	05.7020

# Technische Profile -Wangenprofile- technical profiles -cheek profiles-

Art.-Nr. Material  
art.-no. material

**Wangenprofil**  
*cheek profile*  
PS

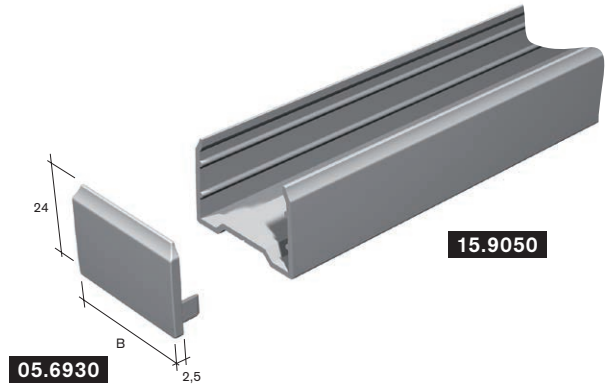
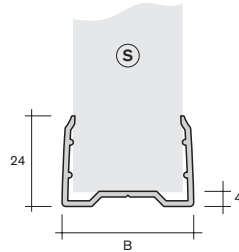

	Plattendicke S (mm) shelf-thickness S (mm)	Breite B (mm) width B (mm)	Endkappe end cap
14.1900	25	30	05.5220
15.9050	29	35	05.6930

**Wangenprofil**  
*cheek profile*  
PS

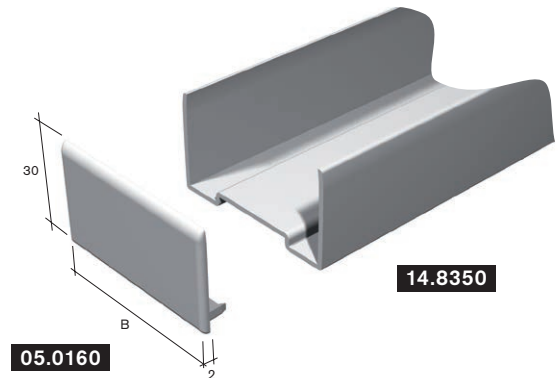
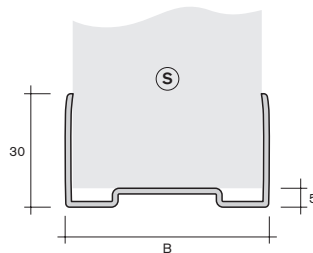

	Plattendicke S (mm) shelf-thickness S (mm)	Breite B (mm) width B (mm)	Endkappe end cap
14.8330	25	29	05.0170
14.8350	50	54	05.0160

**Wangenprofil**  
*cheek profile*  
PS

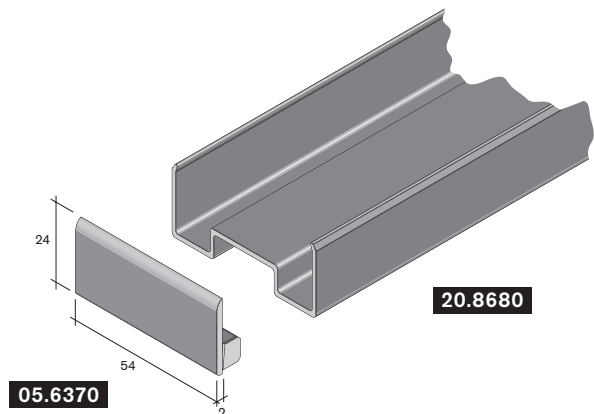
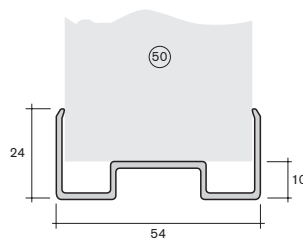

	Plattendicke S (mm) shelf-thickness S (mm)	Breite B (mm) width B (mm)	Endkappe end cap
20.8680	50	54	05.6370

# Technische Profile -Wangenprofile- technical profiles -cheek profiles-

Art.-Nr.  
art.-no.      Material  
material

**14.8670**      **Wangenprofil 54 x 25**  
**für 50er Seite**  
**cheek profile 54 x 25**  
**for 50er board**  
PS

**05.9610**      **Endkappe links**  
**end cap left**

**05.9620**      **Endkappe rechts**  
**end cap right**

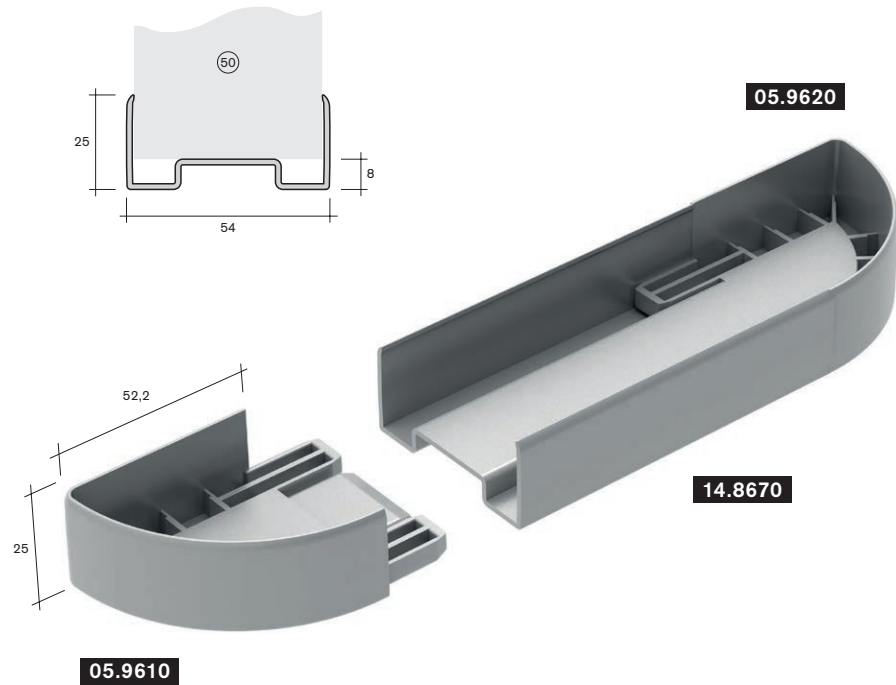

**14.8350**      **Wangenprofil 54 x 30**  
**für 50er Seite**  
**cheek profile 54 x 30**  
**for 50er board**  
PS

**05.7283**      **Endkappe links**  
**end cap left**

**05.7281**      **Endkappe rechts**  
**end cap right**

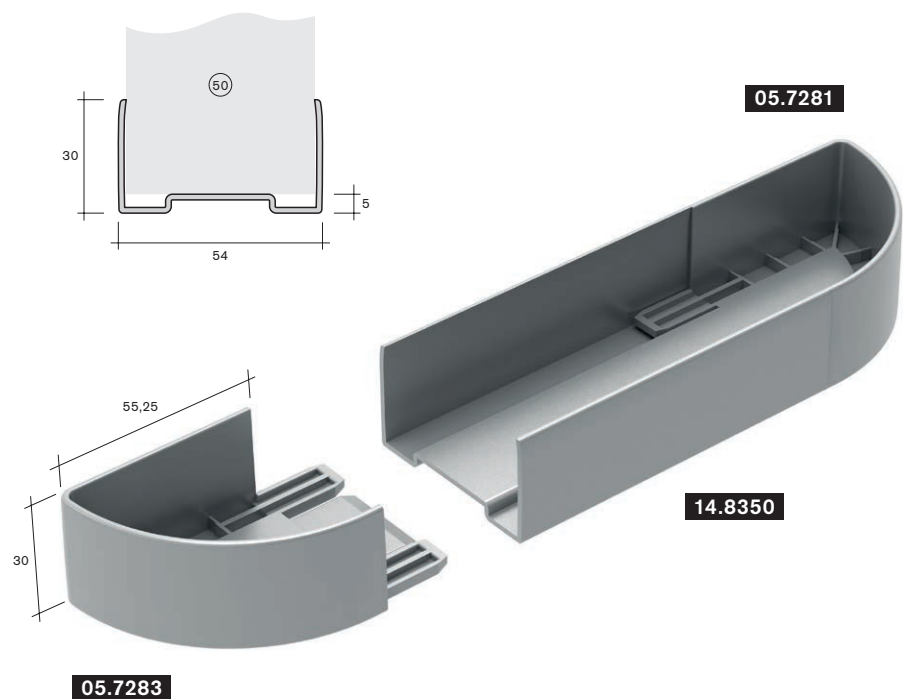

# Technische Profile -Wangenprofile- technical profiles -cheek profiles-

Art.-Nr.     Material  
art.-no.    material

**Prinzipdarstellung 100 mm**  
description of principle 100 mm

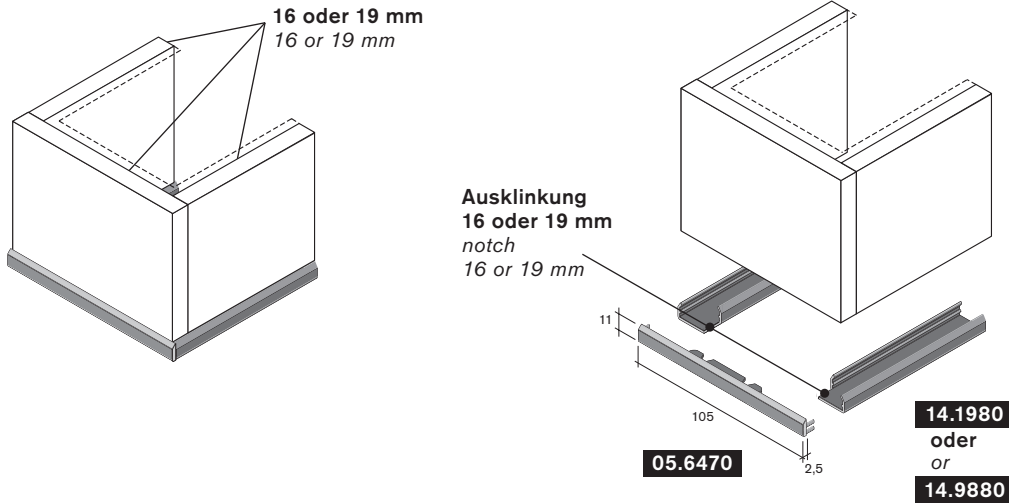

	Plattendicke S (mm) shelf-thickness S (mm)	Breite B (mm) width B (mm)	Endkappe end cap
14.1980	16	21	05.6470
14.9880	19	24	05.6470

**Wangenprofile**  
cheek profile  
PS

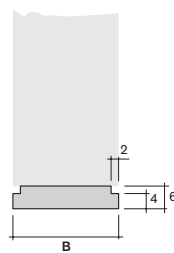

**14.8500**

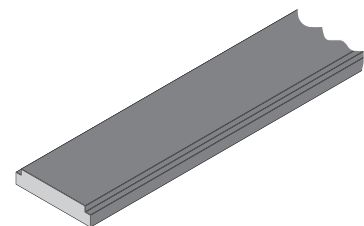

	B (mm) B (mm)
14.8640	12
14.3080	19
14.9760	25
14.8500	28
14.3120	50
14.3140	75

# Technische Profile -Sockeleckprofile- technical profiles -base corner profiles-

Art.-Nr.  
art.-no.      Material  
material

**Sockeleckprofil**  
*base corner profile*

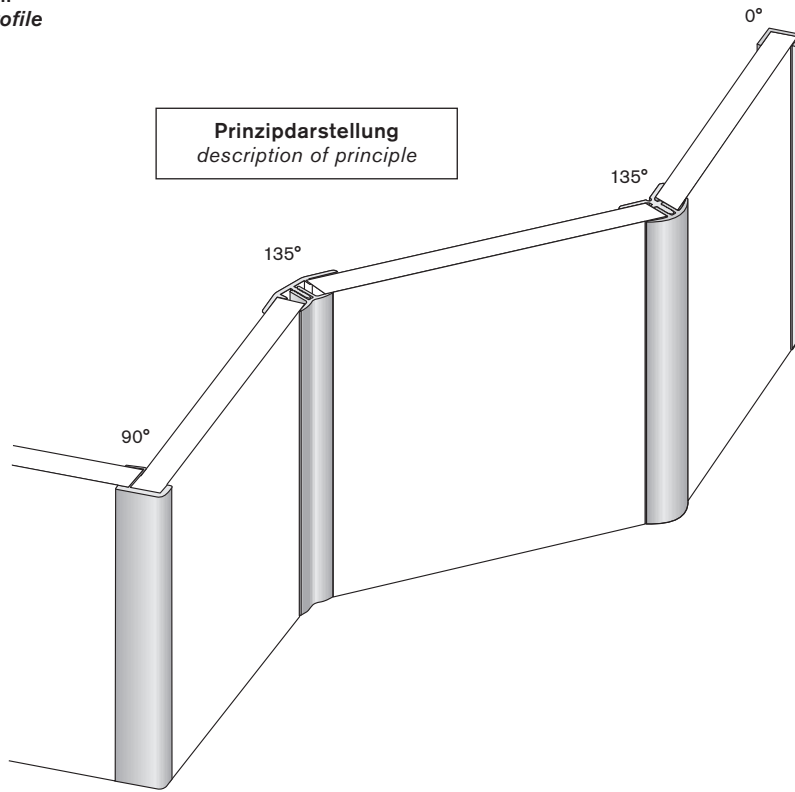

**20.8600**

**Sockeleckprofil 12 mm 90°**  
*base corner profile 12 mm 90°*  
ABS

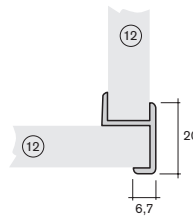

**14.8310**

**Sockeleckprofil 12 mm 90° mit Harpune**  
*base corner profile 12 mm 90° with tongue*  
ABS

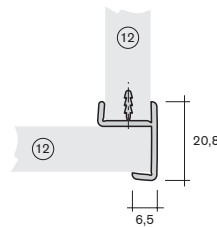

**20.9230**

**Sockeleckprofil 12 mm 90°**  
*base corner profile 12 mm 90°*  
PS

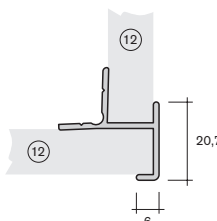

# Technische Profile -Sockeleckprofile- technical profiles -base corner profiles-

Art.-Nr.    Material  
art.-no.    material

14.9800

**Sockeleckprofil 130°-230°, 12-13 mm**  
*base corner profile 130°-230°, 12-13 mm*  
ABS

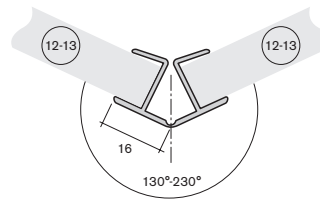

20.8320

**Sockeleckprofil 2-teilig**  
**13 mm 135° innen**  
*base corner profile 2 parts*  
*13 mm 135° inside*  
PS

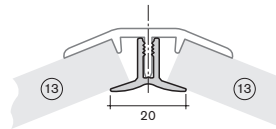

54.1310

**Befestigungsclips**  
*fastening clips*  
PS

20.8300

**Sockeleckprofil 2-teilig**  
**13 mm 135° außen**  
*base corner profile 2 parts*  
*13 mm 135° outside*  
PS

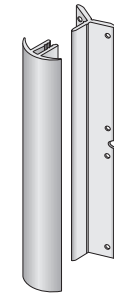
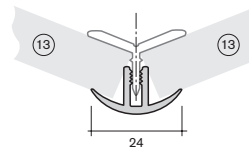

54.1290

**Befestigungsclips**  
*fastening clips*  
PS

14.9240

**Sockeleckprofil 13 mm 90°**  
*base corner profile 13 mm 90°*  
ABS

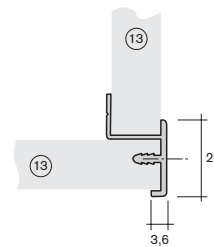

20.8240

**Sockeleckprofil 13 mm 90°**  
*base corner profile 13 mm 90°*  
PS

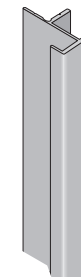
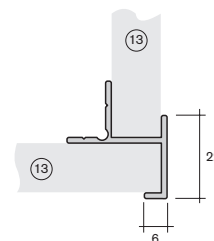

20.6970

**Sockeleckprofil 90°, 13 mm**  
*base corner profile 90°, 13 mm*  
PS

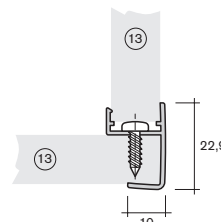

# Technische Profile -Sockeleckprofile- technical profiles -base corner profiles-

Art.-Nr.  
art.-no.      Material  
material

**20.6780**      **Sockeleckprofil 90°, 13 mm**  
*base corner profile 90°, 13 mm*  
PS

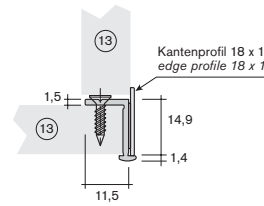

**20.6770**      **Sockeleckprofil 90°, 16 mm**  
*base corner profile 90°, 16 mm*  
PS

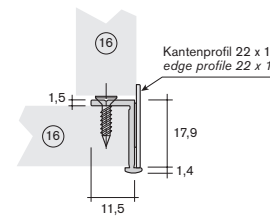

**20.9630**      **Sockeleckprofil 0°, 16 mm**  
*base corner profile 0°, 16 mm*  
ABS

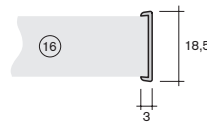

**20.8400**      **Sockeleckprofil 2-teilig**  
**16 mm 135° innen**  
*base corner profile 2 parts*  
**16 mm 135° inside**  
PS

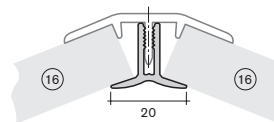

**54.1310**      **Befestigungsclips**  
*fastening clips*  
PS

**20.8420**      **Sockeleckprofil 2-teilig**  
**16 mm 135° außen**  
*base corner profile 2 parts*  
**16 mm 135° outside**  
PS

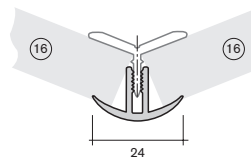

**54.1290**      **Befestigungsclips**  
*fastening clips*  
PS

**20.7700**      **Sockeleckprofil 16 mm 90°**  
*base corner profile 16 mm 90°*  
PVC

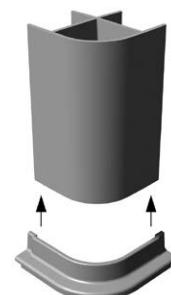
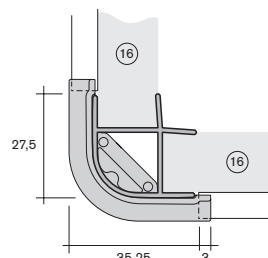

**54.1280**      **Endstück für Sockeleckprofil**  
*end piece for base corner profile*  
PS

# Technische Profile -Sockeleckprofile- technical profiles -base corner profiles-

Art.-Nr.    Material  
art.-no.    material

20.8630

**Sockeleckprofil 16 mm 90°**  
*base corner profile 16 mm 90°*  
ABS

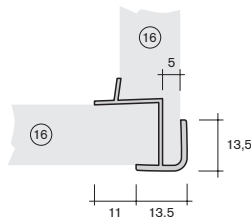

20.8380

**Sockeleckprofil 16 mm 90°**  
*base corner profile 16 mm 90°*  
PS

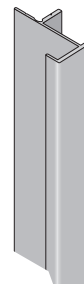
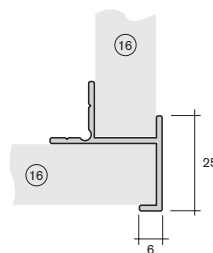

20.6110

**NEU**

**Sockeleckprofil 16 mm 90°**  
*base corner profile 16 mm 90°*  
PS/PVC

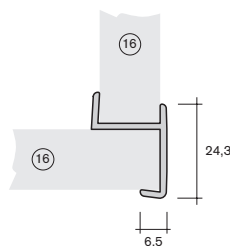

20.7680

**Sockeleckprofil 16 mm 120°-150°**  
*base corner profile 16 mm 120°-150°*  
PVC

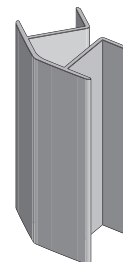
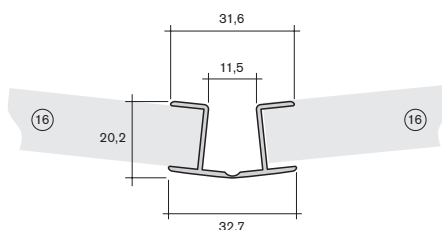

14.9780

**Sockeleckprofil 16 mm 130°-230°**  
*base corner profile 16 mm 130°-230°*  
ABS

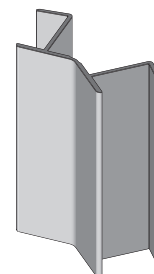
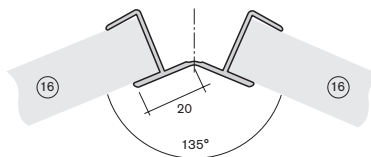

20.6070

**NEU**

**Sockeleckprofil 16 mm 90° außen**  
*base corner profile 16 mm 90° outside*  
PS

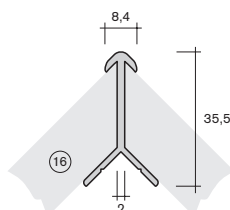

# Technische Profile -Sockeleckprofile- technical profiles -base corner profiles-

Art.-Nr.  
art.-no.      Material  
material

20.9570

**Sockeleckprofil 16 mm 135° innen**  
*base corner profile 16 mm 135° inside*  
ABS

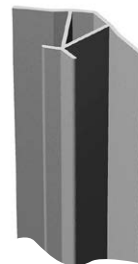
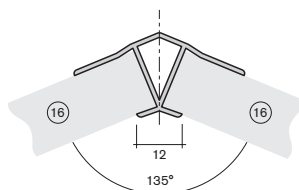

20.9590

**Sockeleckprofil 16 mm 135° außen**  
*base corner profile 16 mm 135° outside*  
ABS

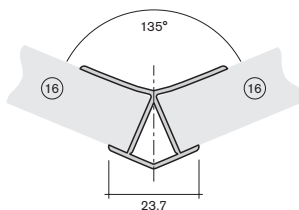

20.9610

**Sockeleckprofil 16 mm 180°**  
*base corner profile 16 mm 180°*  
ABS

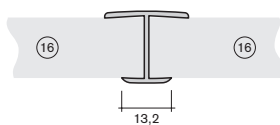

20.6150

**Sockeleckprofil 19 mm 90°**  
*base corner profile 19 mm 90°*  
PS

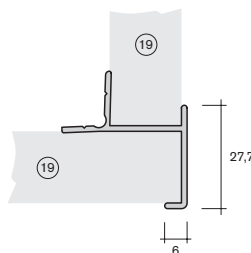

# Technische Profile -Sockeleckprofile- technical profiles -base corner profiles-

Art.-Nr. Material  
art.-no. material

20.9820

**Flexible Sockelecke 13 mm**  
*flexible base corner 13 mm*  
PVC-U/PVC-P

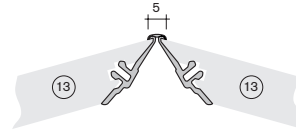

20.9720

**Flexible Sockelecke 16 mm**  
*flexible base corner 16 mm*  
PVC-U/PVC-P

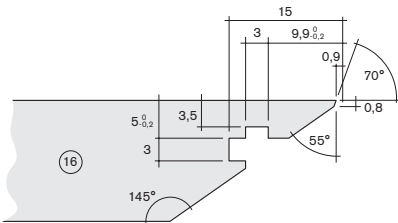
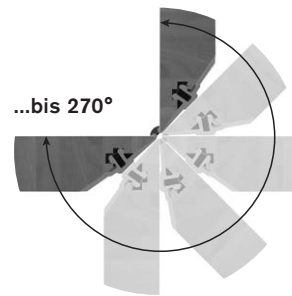
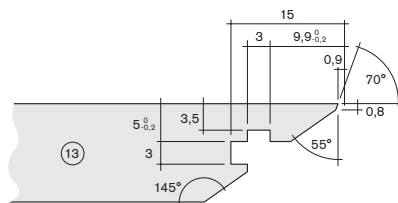
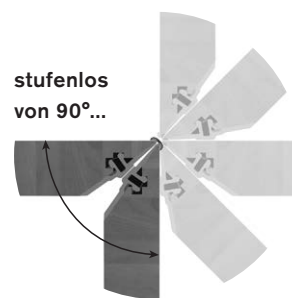
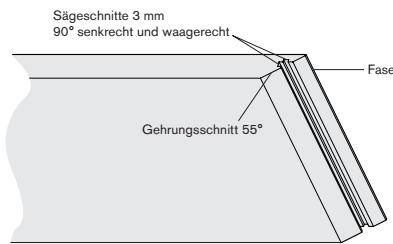
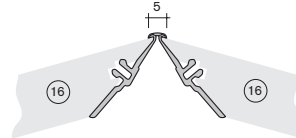

20.9750

**Adapterprofil für flexible Sockelecke**  
*adapter profile for flexible base corner*  
PVC

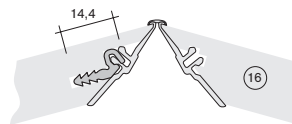
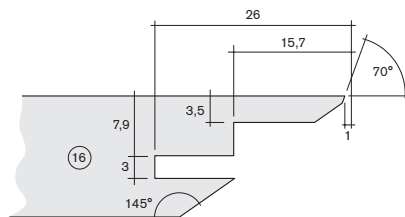

20.9840

**Reparaturteil flexible Sockelecke 16 mm**  
*repair part flexible base corner 16 mm*  
PVC-U/PVC-P

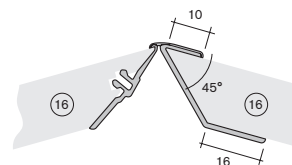

# Technische Profile - Dichtprofile- technical profiles - density profiles-

Art.-Nr.  
art.-no.      Material  
material

**20.7580**

**Dichtprofil 6,8 x 4,5**  
density profile 6.8 x 4.5

PVC hart/weich  
PVC hard/soft

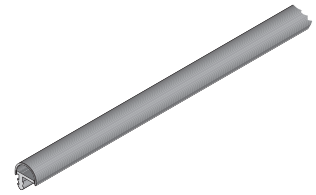
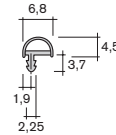
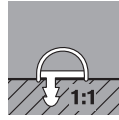

**20.8280**

**Dichtprofil 4,6 x 7**  
für Rahmentüren  
density profile 4.6 x 7  
for frame doors

PVC hart/weich  
PVC hard/soft

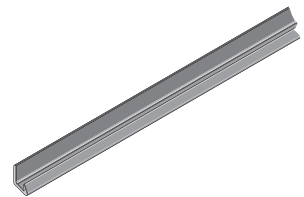
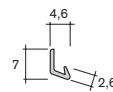

**20.9180**

**Dichtprofil 7,6 x 6**  
density profile 7.6 x 6

PVC hart/weich  
PVC hard/soft

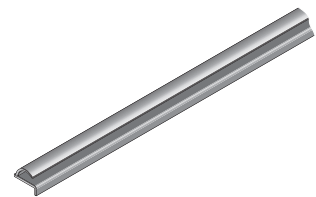

**20.8560**

**Dichtprofil 8,7 x 5**  
density profile 8.7 x 5

PVC hart/weich  
PVC hard/soft

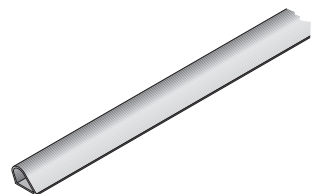

**20.7560**

**Dichtprofil 10 x 3**  
für Falttüren  
density profile 10 x 3  
for folding doors

PVC hart/weich  
PVC hard/soft

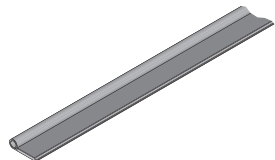
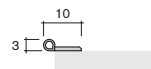
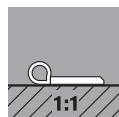

**20.9770**

**Dichtprofil 10 x 5,5**  
mit Lippe  
density profile 10 x 5.5  
with lip

PVC-U/PVC-P

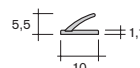
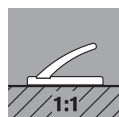

# Technische Profile -Dichtprofile- technical profiles -density profiles-

Art.-Nr.  
art.-no.      Material  
material

**Dichtprofil**  
**density profile**

hart/weich  
hard/soft

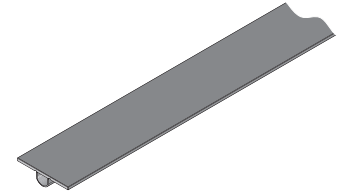
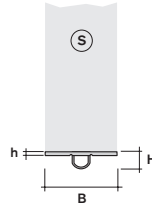

**20.7660**

	B (mm) B (mm)	H (mm) H (mm)	h (mm) h (mm)	S (mm) S (mm)	Material material
20.6860	11	4,80	0,80	8	PP ①
20.8500	14	4,75	0,75	12	PP ①
20.8180	16	4,50	0,75	13	PVC ①
20.9920	18	2,00	0,80	16	PP ①
20.7660	19	4,50	1,00	16	PVC ①
20.8220	19	4,60	0,80	16	PVC ①
20.8660	19	4,90	0,90	16	PP ①
20.9910	23	4,30	0,80	20	PP ①

① hart/weich  
hard/soft

**20.6870**

**Dichtprofil 13 x 5,5  
mit Lippe**  
**density profile 13 x 5.5  
with lip**

PVC hart/weich  
PVC hard/soft

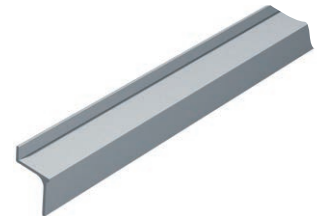
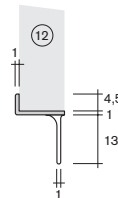

**20.6300**

**Dichtprofil 14,3 x 11,5 für 12 mm**  
**density profile 14.3 x 11.5 for 12 mm**

PP hart/weich  
PP hard/soft

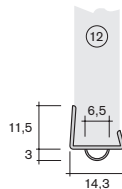

**15.8700**

**Dichtprofil 14 x 6,5**  
**density profile 14 x 6.5**

PVC hart/weich  
PVC hard/soft

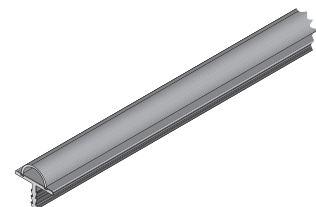
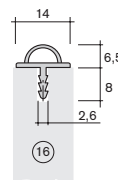

# Technische Profile -Dichtprofile- technical profiles -density profiles-

Art.-Nr.  
art.-no.      Material  
material

20.9680

**Dichtprofil mit Schlauch**  
*density profile with hose*

PVC hart/weich  
PVC hard/soft

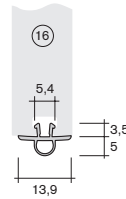

20.8030

**Dichtprofil 18,5 x 11 für 16 mm**  
*density profile 18.5 x 11 for 16 mm*

PP hart/weich  
PP hard/soft

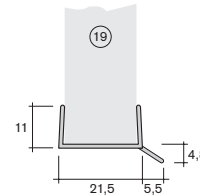
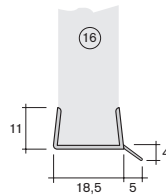

20.8530

**Dichtprofil 21,5 x 11 für 19 mm**  
*density profile 21.5 x 11 for 19 mm*

PP hart/weich  
PP hard/soft

20.9700

**Dichtprofil mit Lippe**  
*density profile with lip*

PVC hart/weich  
PVC hard/soft

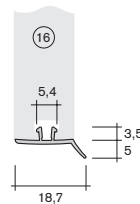

20.8440

**Dichtprofil 18,5 x 10 für 16 mm**  
*density profile 18.5 x 10 for 16 mm*

PVC hart/weich  
PVC hard/soft

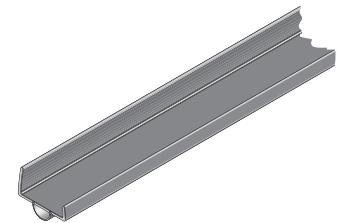
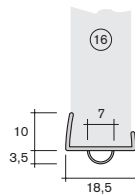

20.8010

**Dichtprofil 18,5 x 10 für 16 mm**  
*density profile 18.5 x 10 for 16 mm*

PP hart/weich  
PP hard/soft

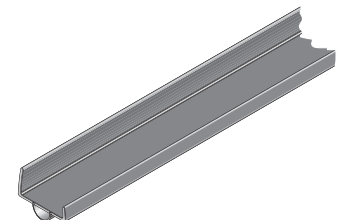
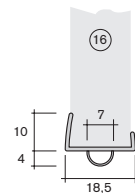

20.6190

**Dichtprofil 21,5 x 10 für 19 mm**  
*density profile 21.5 x 10 for 19 mm*

PVC hart/weich  
PVC hard/soft

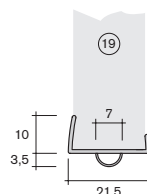

# Technische Profile -Dichtprofile- technical profiles -density profiles-

Art.-Nr.  
art.-no.      Material  
material

**20.6270**

**Dichtprofil 21 mm**  
**density profile 21 mm**

ABS hart/weich  
ABS hard/soft

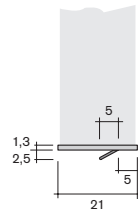

**20.6450**

**Dichtprofil 23 mm**  
**density profile 23 mm**

PVC hart/weich  
PVC hard/soft

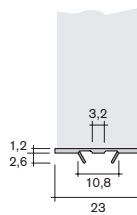

**20.6260**

**Dichtprofil 23 mm**  
**density profile 23 mm**

ABS hart/weich  
ABS hard/soft

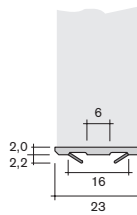

**20.6250**

**Dichtprofil 23 mm**  
**density profile 23 mm**

ABS hart/weich  
ABS hard/soft

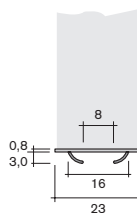

**20.6430**

**Dichtprofil 23 mm**  
**density profile 23 mm**

ABS hart/TPU weich  
ABS hard/TPU soft

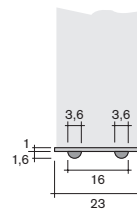

# Technische Profile -Sockelblende- technical profiles -plinth panel-

Art.-Nr.     Material  
art.-no.    material

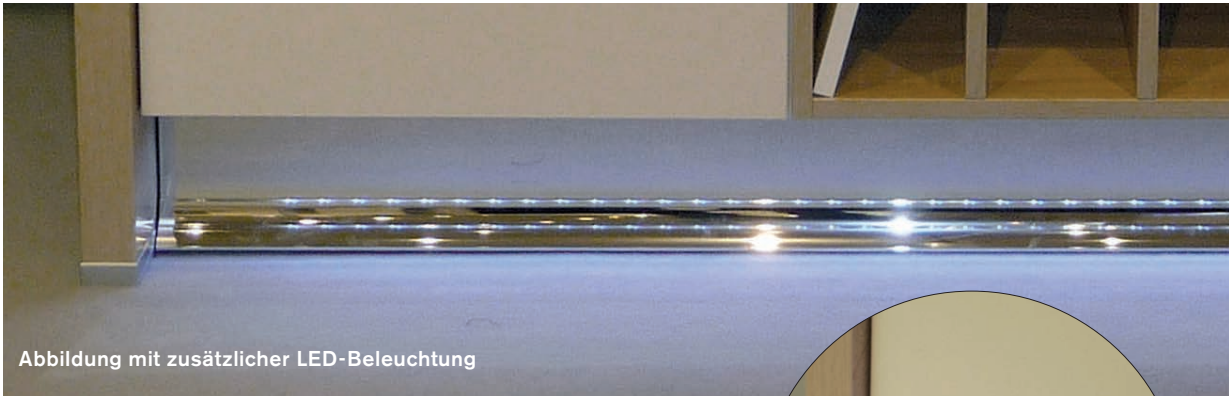

20.8170

**Sockelblendenprofil**  
*plinth panel profile*

PVC

20.8150

**Sockeldistanzprofil**  
*plinth distance profile*

PVC

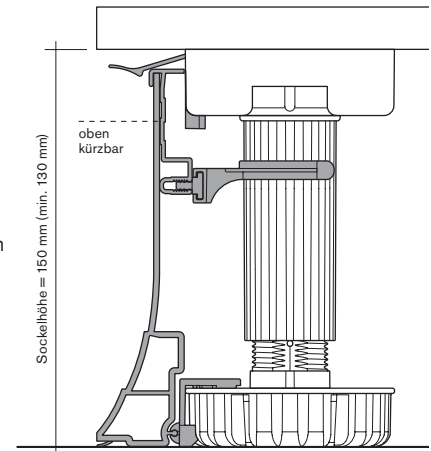
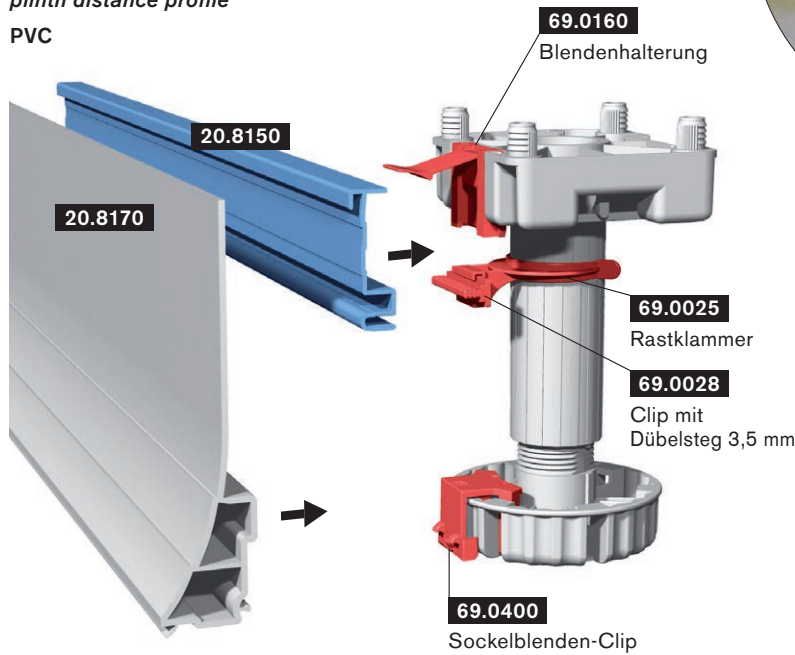

# Technische Profile -Lamellensockel- technical profiles -multi-disc plinth-

Art.-Nr.      Bezeichnung  
art.-no.      description



auf  
Anfrage

**Lamellenlüftung für SHV 69**  
**Set für 600er Korpus bestehend aus:**  
7 x 14.8260 Lamellenprofil  
1 x 14.8240 Lamellenprofil mit Weichlippe  
3 x 60.4410 Halteplatte  
2 x 69.0120 Sockelblendenclip, 16 mm  
3 x 60.4420 Rastklammer

on  
request

**multi-disc ventilation for PHA 69**  
**set for cabinet width 600 consisting of:**  
7 x 14.8260 multi-disc profile  
1 x 14.8240 multi-disc profile with soft lip  
3 x 60.4410 holder plate  
2 x 69.0120 plinth panel clip, 16 mm  
3 x 60.4420 snap-on bracket

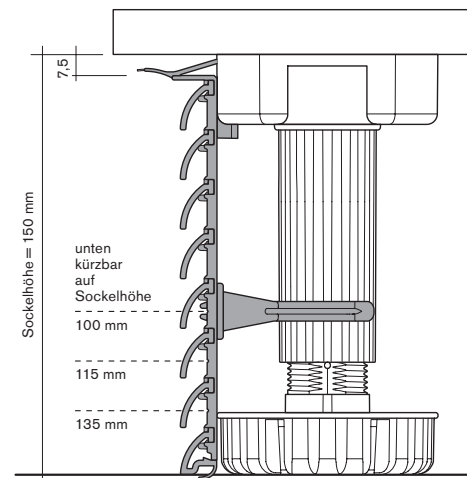
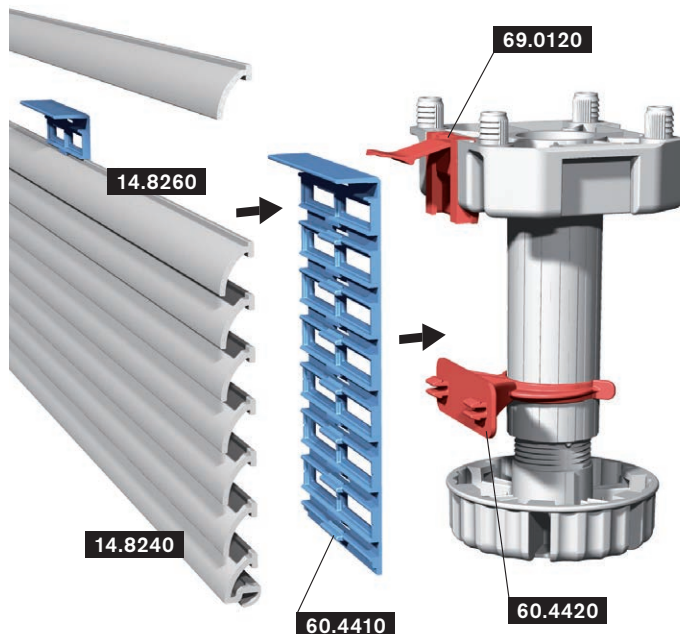

Sockelhöhe plinth height	Korpusbreite cabinet width	Luftdurchlass air passage
150 mm	600 mm	320 cm <sup>2</sup>
100 mm	600 mm	202 cm <sup>2</sup>

# Technische Profile -Lamellenblende- technical profiles -multi-disc panel-



Art.-Nr.      Bezeichnung  
art.-no.      description



**Gewünschte Blendenlänge  
bei Bestellung angeben**

*specify desired panel length  
when ordering*

40.10000

**Lamellenblende Höhe 75 mm  
bestehend aus:**

- 3 x 14.8260 Lamellenprofil
- 4 x 20.7070 Rahmenprofil
- 4 x 60.2300 Winkel
- 3 x 60.2280 Klemmleiste

**multi-disc panel height 75 mm  
consisting of:**

- 3 x 14.8260 multi-disc profile
- 4 x 20.7070 frame profile
- 4 x 60.2300 angle
- 3 x 60.2280 clamping strip

40.10001

**Lamellenblende Höhe 125 mm  
bestehend aus:**

- 6 x 14.8260 Lamellenprofil
- 4 x 20.7070 Rahmenprofil
- 4 x 60.2300 Winkel
- 3 x 60.2290 Klemmleiste

**multi-disc panel height 125 mm  
consisting of:**

- 6 x 14.8260 multi-disc profile
- 4 x 20.7070 frame profile
- 4 x 60.2300 angle
- 3 x 60.2290 clamping strip

← Variable Blendenlänge / variable panel length →

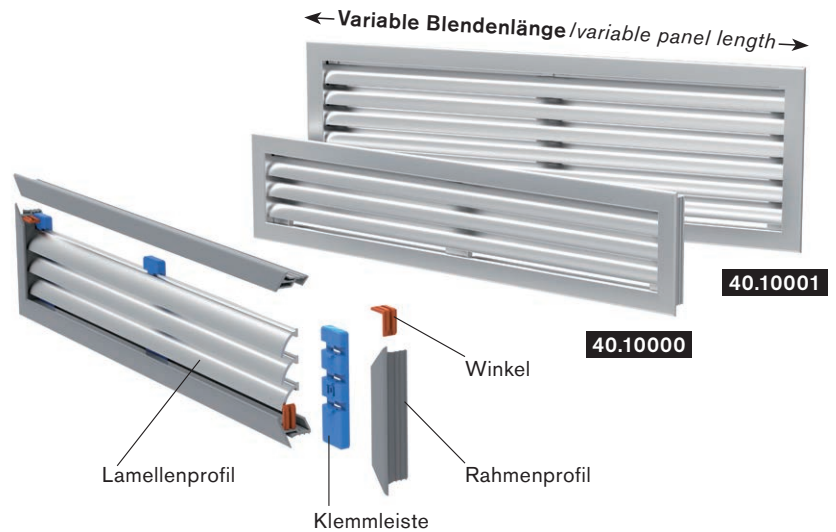

Variable Blendenlänge / variable panel length

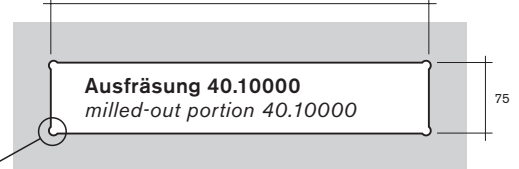

Variable Blendenlänge / variable panel length

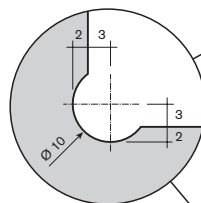
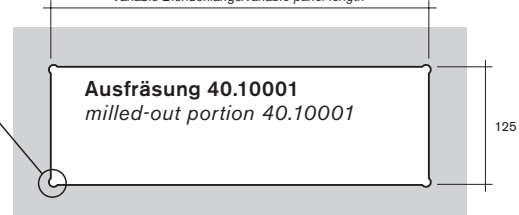

Art.-Nr.    Material  
 art.-no.    material

**Wandanschlussprofil 14.1680**  
*wall coupling profile 14.1680*

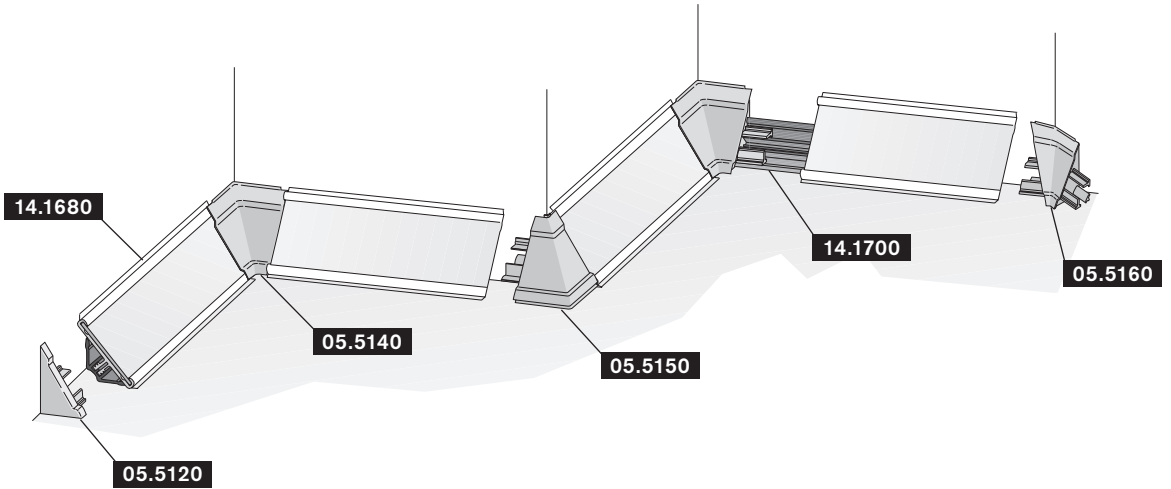

1. Trägerprofil  
 mit Ecke montieren  
*1. assemble support profile  
 with corner element*

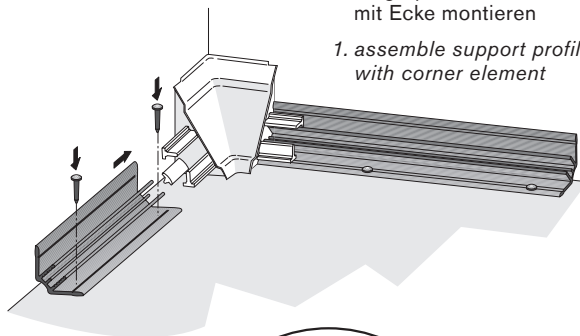

3. Profil auf  
 Trägerprofil drücken  
*3. press wall sealing strip  
 on support profile*

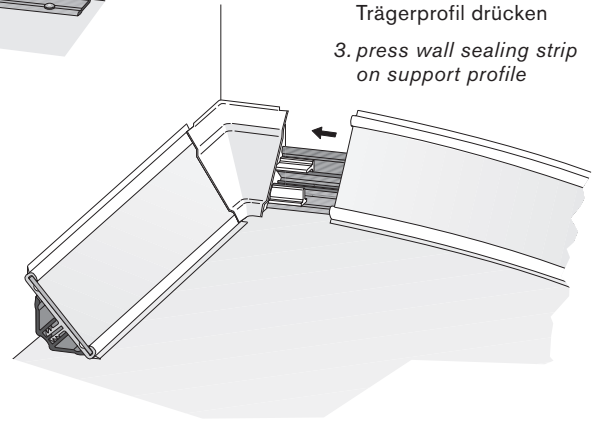

2. Dekorstreifen  
 einschieben  
*2. insert  
 decorative strip*

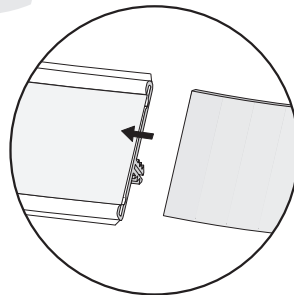

**Profilquerschnitt**  
*cross section*

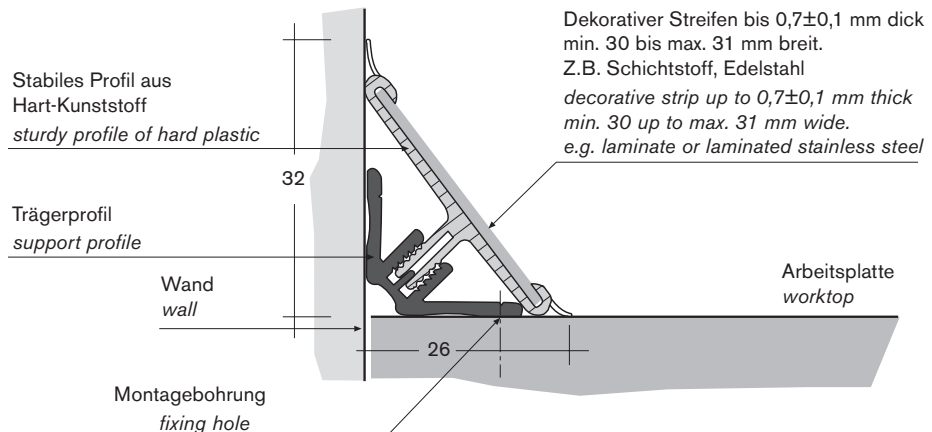

Art.-Nr.  
art.-no.      Material  
material

14.1680

**Zweiteiliges Wandanschlussprofil**  
**24,4 x 42,7**  
*two parts wall sealing strip*  
**24.4 x 42.7**  
PP/TPE

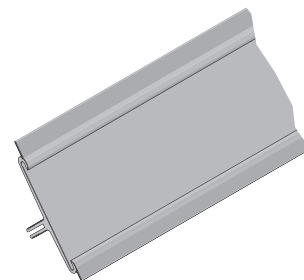
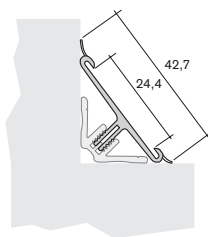

14.1700

**Trägerprofil 17,5 x 17,5**  
*support profile 17.5 x 17.5*  
PS

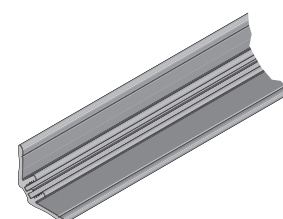
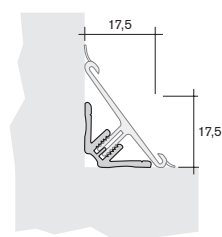

**Bezeichnung/description**

05.5130

Endkappe rechts  
*right end cap*  
PS

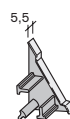

05.5120

Endkappe links  
*left end cap*  
PS



05.5140

90° Innenecke  
*90° internal corner element*  
PS

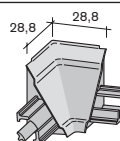

05.5150

90° Außenecke  
*90° external corner element*  
PS



05.5160

135° Innenecke  
*135° internal corner element*  
PS

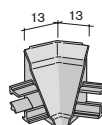

Art.-Nr.    Material  
 art.-no.    material

**Wandanschlussprofil 20.9060**  
*wall coupling profile 20.9060*

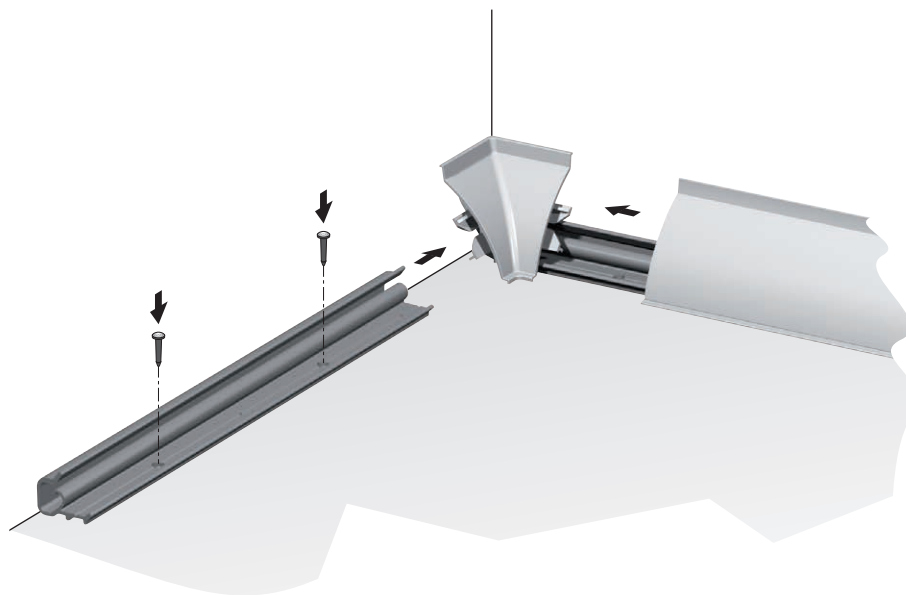
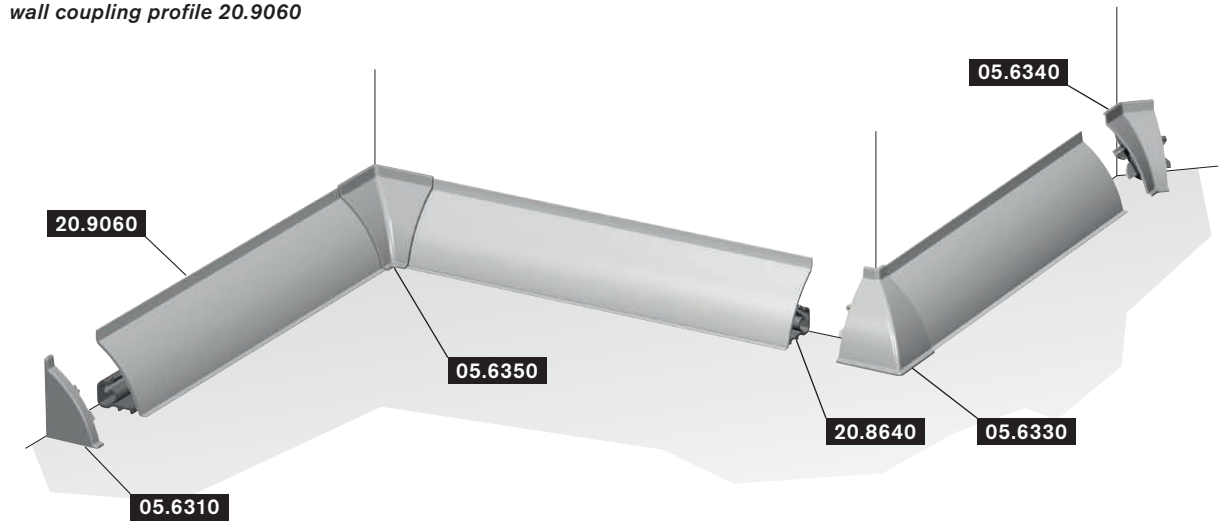

1. Trägerprofil montieren  
*1. assemble support profile*
2. Profil und Ecke auf Trägerprofil drücken  
*2. press wall sealing strip and corner element on support profile*
3. Abschlusskappen einsetzen  
*3. snap end caps into place*

**Profilquerschnitt**  
*cross section*

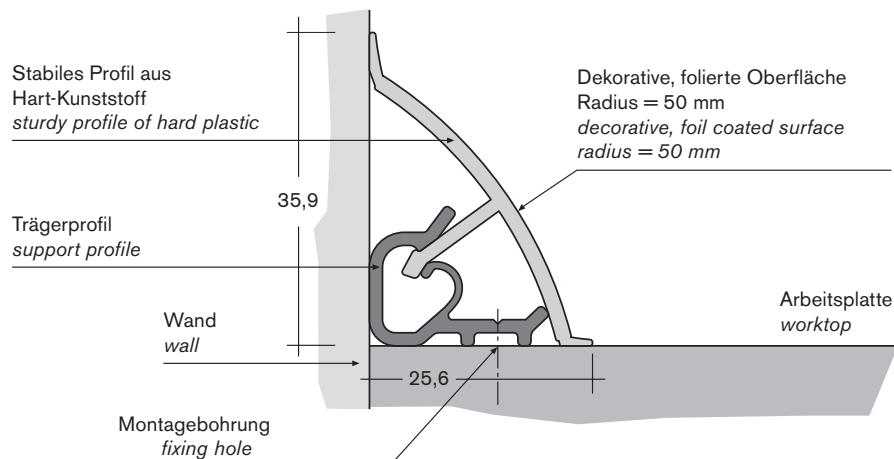

Art.-Nr.  
art.-no.      Material  
material

**20.9060**      **Zweiteiliges Wandanschlussprofil**  
**25,6 x 35,9**  
*two parts wall sealing strip*  
**25.6 x 35.9**  
PS/TPE

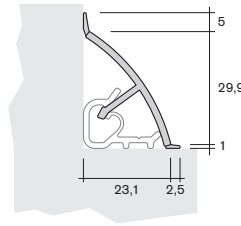

**20.8640**      **Trägerprofil 20,5 x 15,9**  
*support profile 20.5 x 15.9*  
PS

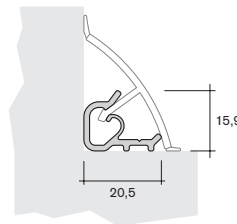

**Bezeichnung/description**

**05.6320**      Endkappe rechts  
*right end cap*  
PS



**05.6310**      Endkappe links  
*left end cap*  
PS



**05.6350**      90° Innenecke  
*90° internal corner element*  
PS



**05.6330**      90° Außenecke  
*90° external corner element*  
PS



**05.6340**      135° Innenecke  
*135° internal corner element*  
PS



**20.6280**      **Dichtprofil für Nischenrückwand**  
**1,4 x 17**  
*density profile for niche rear wall*  
**1.4 x 17**  
PVC hart/weich  
PVC hard/soft

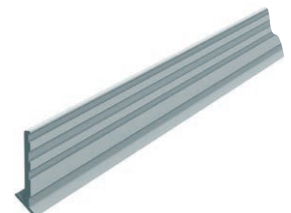
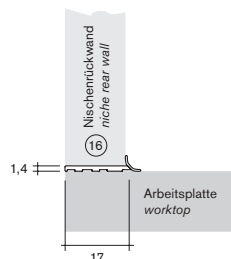

# Technische Profile -Lichtprofile- technical profiles -light profiles-

Art.-Nr.    Material  
art.-no.    material

**Prinzipdarstellung I für Lichtstollen**  
description of principle I for tunnel of light

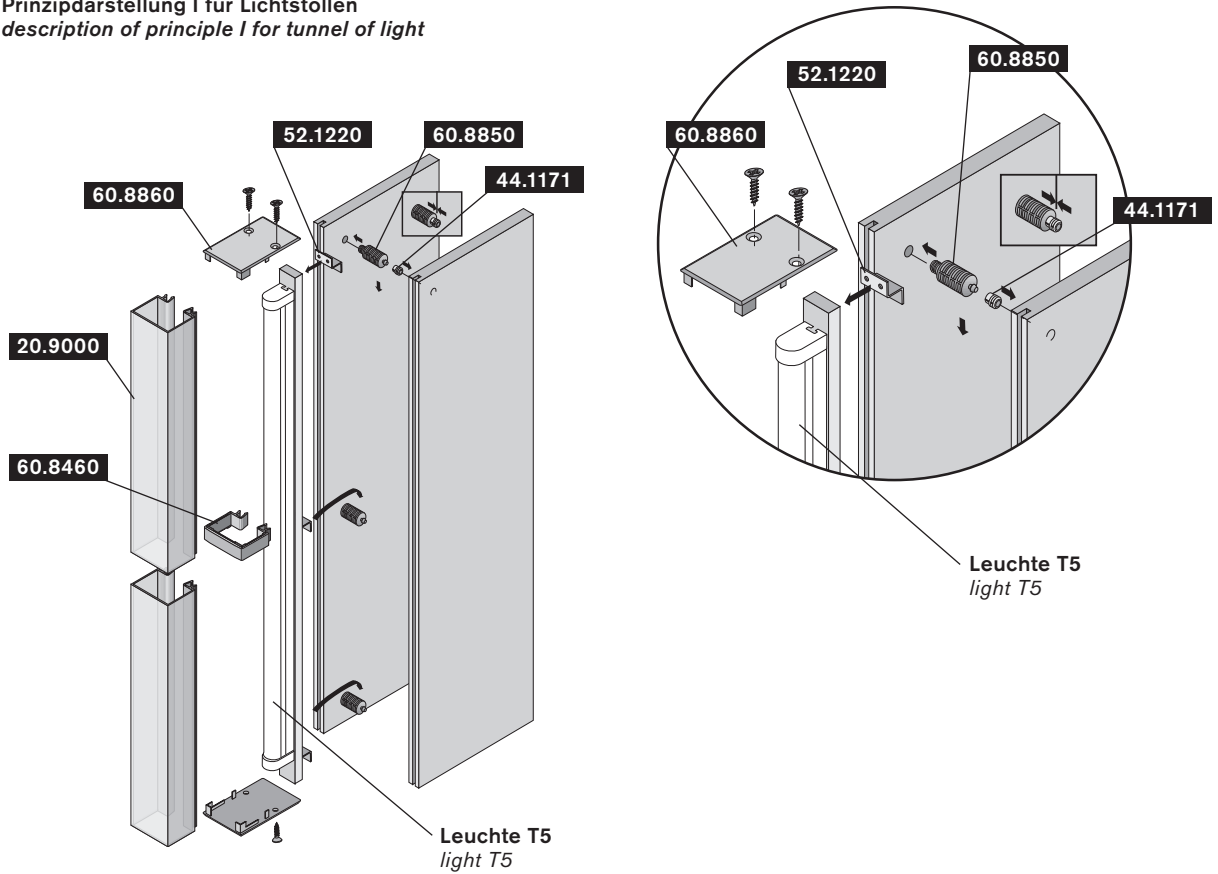

**Prinzipdarstellung II für Lichtstollen**  
description of principle II for tunnel of light

a) Aufnahmeprofil  
retainer profile

b) genutete Holzplatte  
wood plate grooved

**Aufnahme Lichtstollen 20.9000**  
retainer for tunnel of light 20.9000

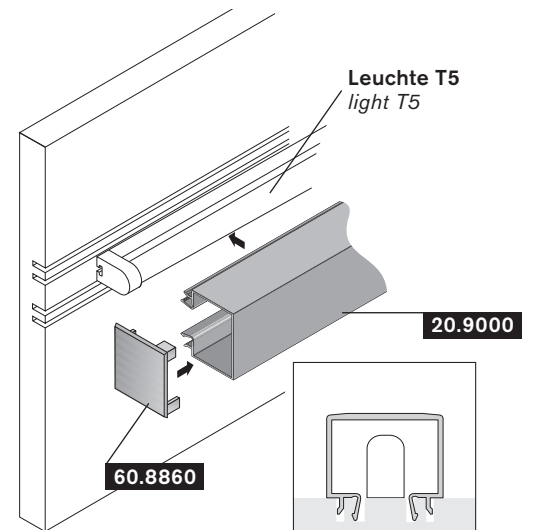
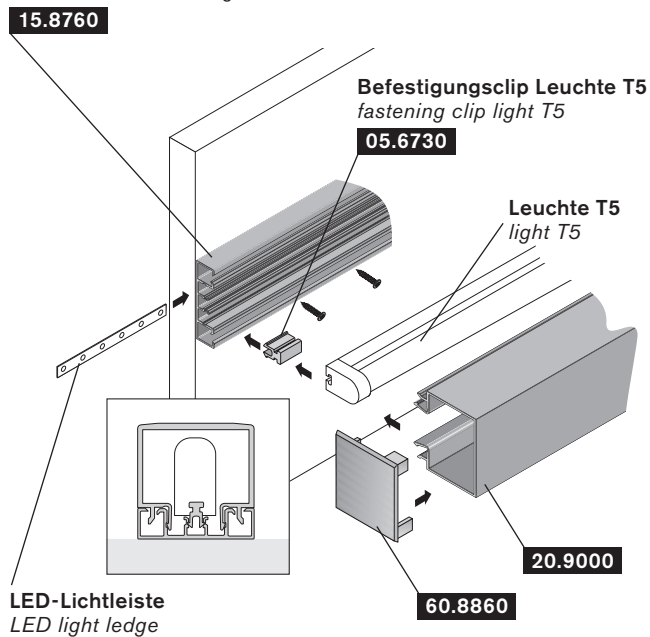

# Technische Profile -Lichtprofile- technical profiles -light profiles-

Art.-Nr.     Material  
art.-no.    material

20.9000

**Lichtstollenprofil 62 x 45**  
tunnel of light profil 62 x 45  
PS

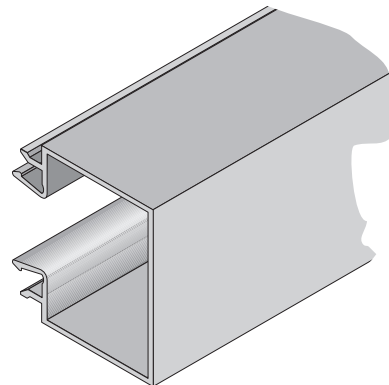
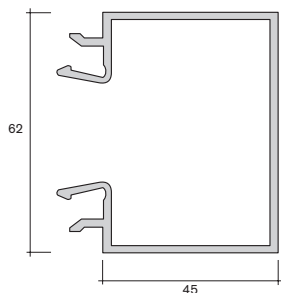

## Siegelungsdarstellungen descriptions of sealing

I

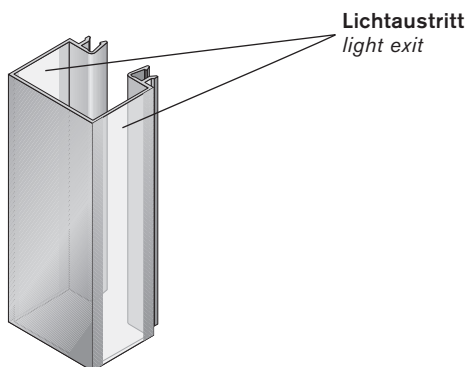

II

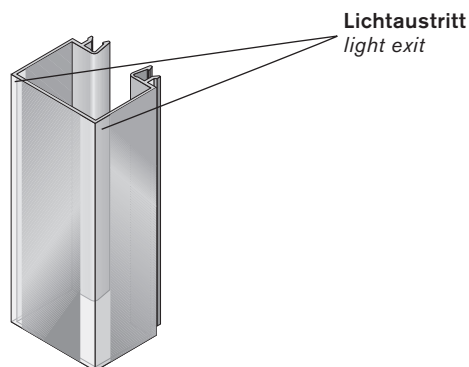

III

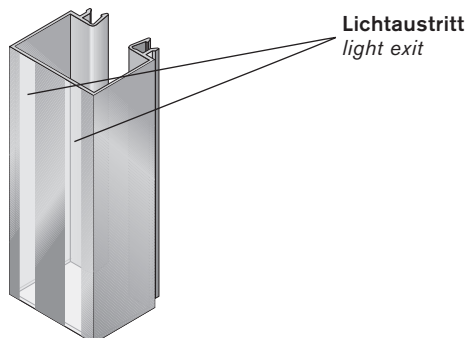

IV

Komplett ohne Absiegelung  
complete without sealing

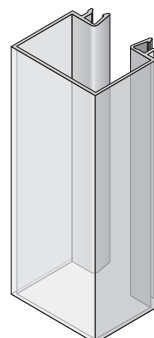

Art.-Nr.     Material  
art.-no.    material

Bezeichnung/description		
60.8460	<p>Beleuchtungsblende lighting panel PS</p>	
60.8860	<p>Endkappe für Lichtprofil 62 x 100,3 x 1,8 end cap for light profil 62 x 100.3 x 1.8 PS</p> <p>kürzbar für verschiedene Einbausituationen for different locations cuttable</p>	
60.8850	<p>Distanzstück ø 20,5 mm x 31,6 spacer block ø 20.5 mm x 31.6 ABS</p>	
44.1171	<p>Muffe bush POM</p>	
52.1220	<p>Z-Winkel 37 x 30 x 22,5 Z-corner 37 x 30 x 22.5 HD-PE</p>	
05.6730	<p>Befestigungsclip für Leuchte T5 fastening clip for light T5 ABS</p>	

Art.-Nr.     Material  
art.-no.     material

**15.8760**

**Aufnahmeprofil „Lichtstollen“ 62 x 17**  
*retainer profil "tunnel of light" 62 x 17*  
ABS

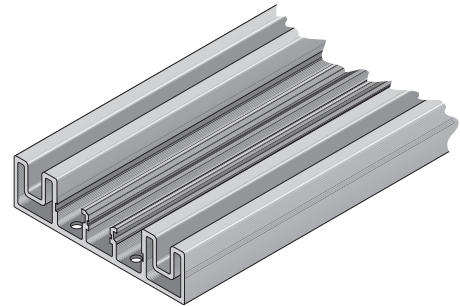
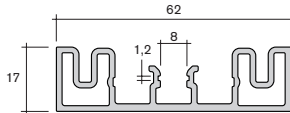

**14.9925**

**Lichtwinkel 57 x 46,5**  
*light corner 57 x 46.5*  
PS

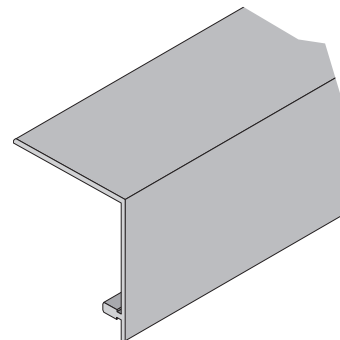
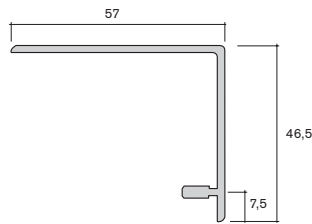

**Anwendungsbeispiel I für Lichtwinkel**  
*application example I for light corner*

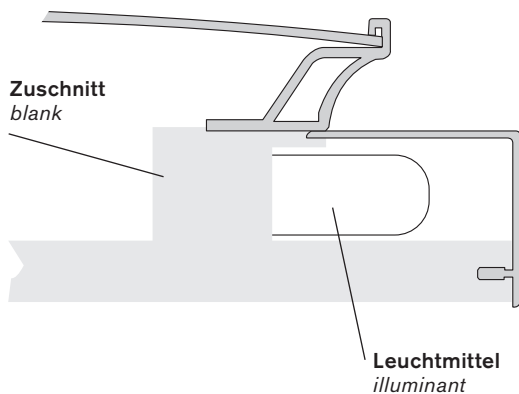

**Anwendungsbeispiel II für Lichtwinkel**  
*application example II for light corner*

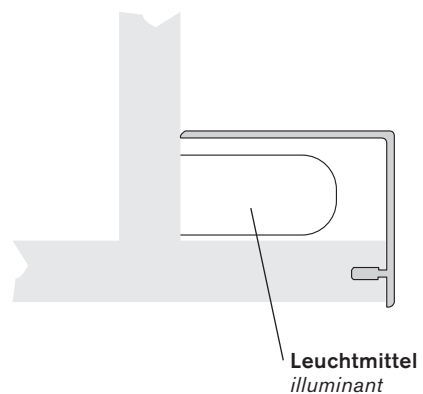

# Technische Profile -Lichtprofile- technical profiles -light profiles-

Art.-Nr.    Material  
art.-no.    material

**20.1220**

**Abdeckprofil 24,6 x 2,3**  
*covering profile 24.6 x 2.3*

**PC**  
transparent  
*transparent*

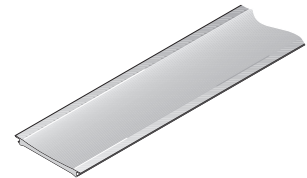
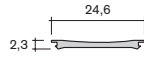

**20.1740**

**Lichtblende 52 x 3**  
*light panel 52 x 3*

**PS**  
transparent  
*transparent*

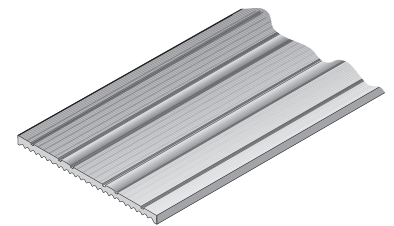
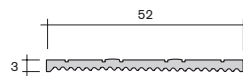

**20.1800**

**Lichtblende 75 x 3**  
*light panel 75 x 3*

**PS**  
transparent  
*transparent*

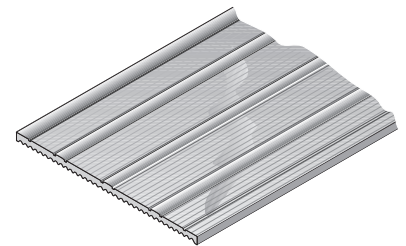
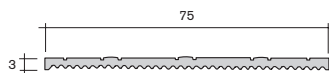

**20.2060**

**Lichtblende 76 x 51**  
*light panel 76 x 51*

**PS**  
transparent  
*transparent*

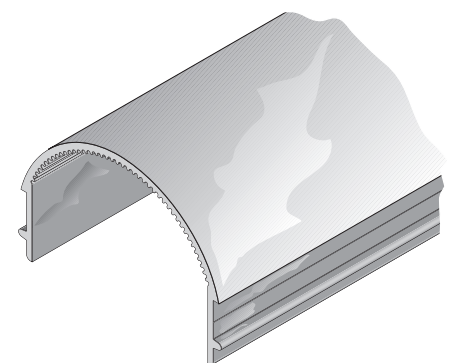
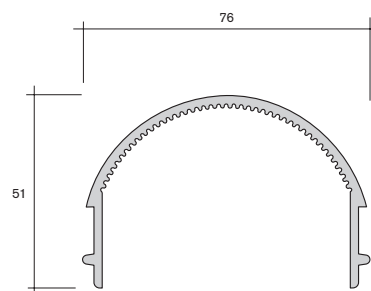

Art.-Nr.  
art.-no.

Material  
material

14.8910

**Lichtblende »straight light« 95,8 x 46,3**  
**light panel »straight light« 95.8 x 46.3**

PS transluzent

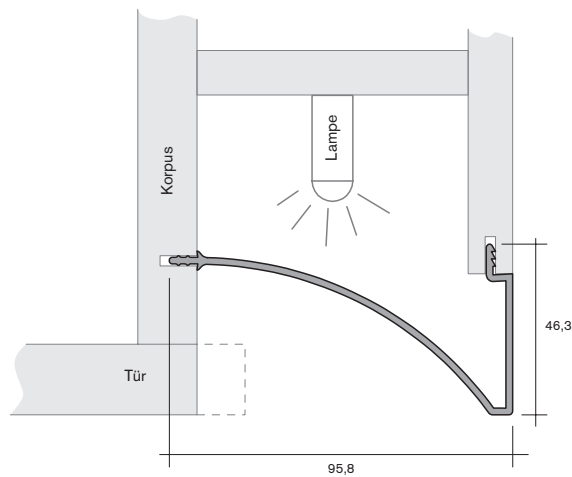

Anwendungsbeispiel  
application example

14.9290

**Beleuchtungsprofil 25,5 x 31,5**  
**light profile 25,5 x 31,5**

PS

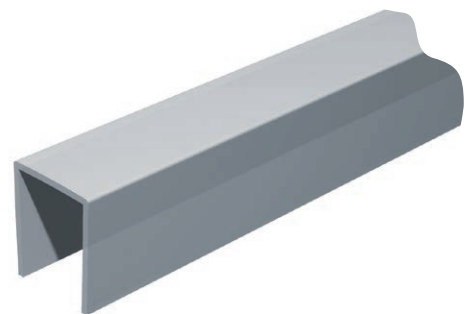
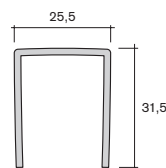

Art.-Nr. Material  
art.-no. material



- für 8 + 10 mm LED-Streifen  
- Befestigung Universal:  
mit Klett-Technik

20.6850

**LED-Profil 17/20,9 x 15 mm**  
*LED-profile 17/20.9 x 15 mm*  
PS

20.6840

**Lichtprofil 8,2 x 4,2 mm**  
*light profile 8.2 x 4.2 mm*  
PMMA

60.4380

**Klett-Clip 56 x 11,5 mm**  
*velcro clip 56 x 11.5 mm*  
POM

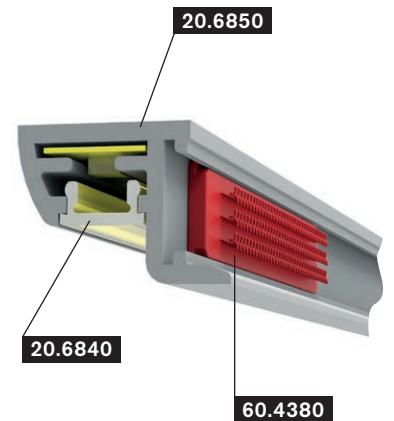
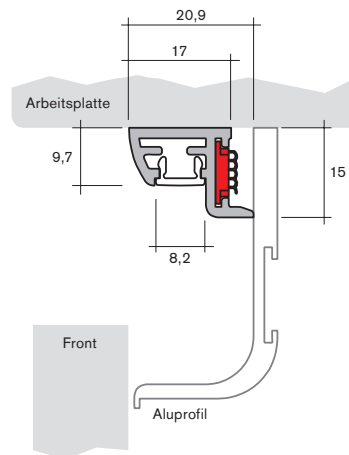

**Bezeichnung/description**

60.4540

Endkappe links  
*left end cap*  
ABS



60.4550

Endkappe rechts  
*right end cap*  
ABS



60.3890

90° Außenecke  
*90° external corner element*  
ABS



60.3900

90° Innenecke  
*90° internal corner element*  
ABS



# Technische Profile

technical profiles

Art.-Nr.  
art.-no.      Material  
material

20.6170

**LED-Profil 22 x 10,5 mm**  
*LED-profile 22 x 10,5 mm*

**Unterprofil 22 x 7,5 mm**  
*bottom profile 22 x 7,5 mm*

PS

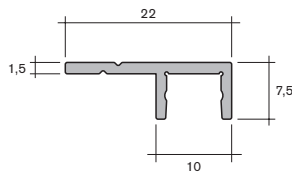

20.6160

**Oberprofil 10 x 8,8 mm**  
*upper profile 10 x 8,8 mm*

PMMA

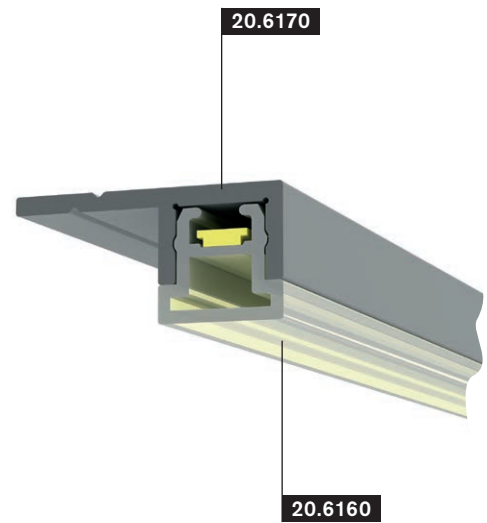
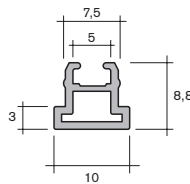

NEU

20.6140

**LED-Profil 6 x 6 mm**  
*LED-profile 6 x 6 mm*

PS

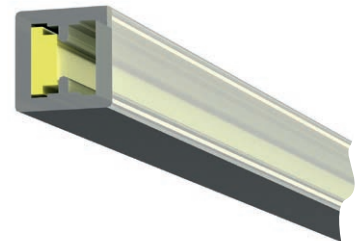
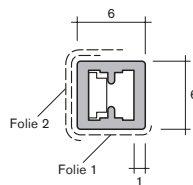

NEU

Art.-Nr.    Material  
art.-no.    material

20.7120

**Korpusverbinder**  
für 16 und 19 mm  
corpus connector  
for 16 and 19 mm

**Grundprofil**  
base profile

ABS

20.7130

**Aufsteckprofil**  
snap-on profile

PS

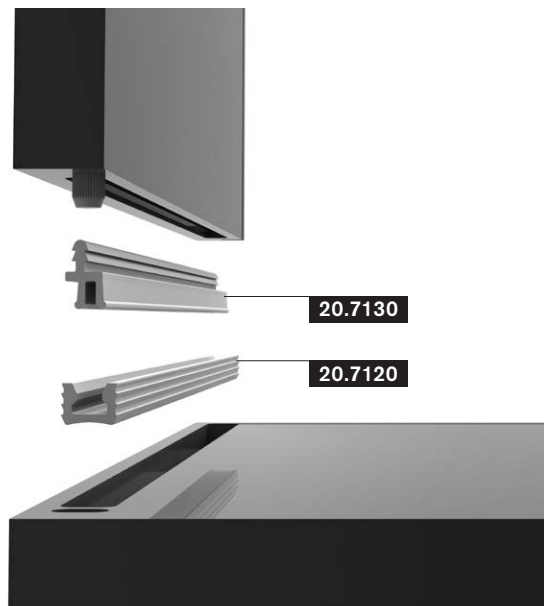
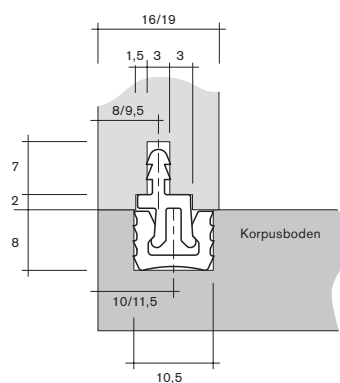

20.6810

**Gehrungsverbinder**  
für 19 mm  
mitre connector  
for 19 mm

**Grundprofil**  
base profile

ABS

60.3110

**Gehrungsadapter**  
mitre adapter

POM

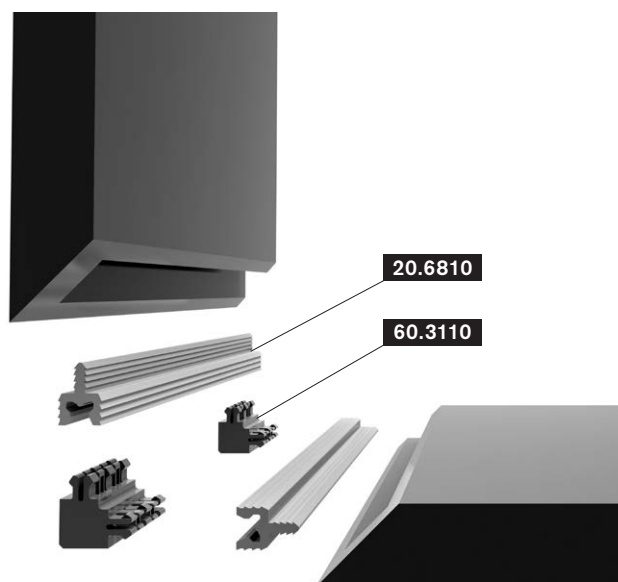
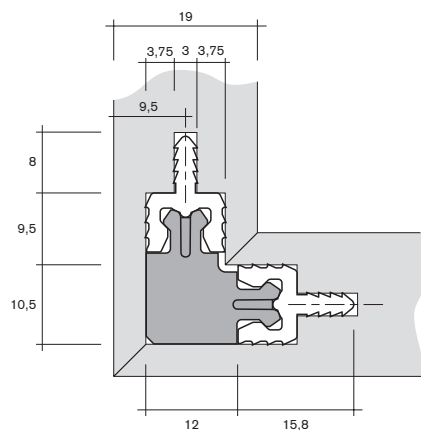

# Technische Profile

*technical profiles*



Art.-Nr.  
*art.-no.*

Material  
*material*

